AN INDEPENDENT REPUBLICAN NEWSPAPER

The Newspaper That Goes Home and Stays

THE CLEARFIELD PROGRESS

THE WEATHER.

Probably rain tonight and Thursday clearing to colder.

VOLUME XI. CLEARFIELD PENNSYLVANIA, WEDNESDAY EVENING, NOVEMBER 29, 1916 NUMBER 144

Winburne Visited By Four Large Fires In One Week

Dwelling House, Large Repair Shop, Methodist Church and $10,000 U. M. W. of A. Hall

ALL MAY BE OF INCENDIARY ORIGIN

The hustling town of Winburne, the metropolis of Cooper township, is suffering from an epidemic of destructive fires. On Sunday last a dwelling house owned by Albert Kowalski was discovered to be in flames which resulted in the total destruction of the building.

Monday afternoon the repair shops at Bloomington Mine, No. 9, was totally destroyed by a fire which caused a loss of $10,000 with no insurance.

Tuesday afternoon at 12:30 the Methodist church building now being used by the school board to house the Eighth Grade schools caught fire from the furnace and before the flames were subdued damage to the amount of $800 was occasioned. The loss is covered by insurance.

This morning at two o'clock the fire alarm was again sounded and the good citizens tumbled from their beds to find the handsome big union hall, owned by the United Mine Workers to be in flames and despite the best efforts of the fire department the building was totally destroyed.

The hall was one of the best buildings in Winburne and was erected some ten years ago at a cost of $10,000. The lower floor housed the Paramount Theatre, a moving picture show run by the U. M. W. of A., while the second floor was used as a lodge room.

The Odd Fellows, Daughters of Rebekkah, Swedish Brotherhood, Slavish, Union, K. G. E. The Odd Fellows place their loss at $1,000 with $600 insurance, while the paraphernalia and outfit of the other lodges were totally destroyed.

The U. M. W. of A., had $6,000 insurance on the building.

The fire is believed to have been of incendiary origin as it is said there was no fire in the building when it was closed for the night.

The Winburne fire company succeeded, after a particularly hard fight in saving the adjoining properties. The Philipsburg department was appealed to for help but when they arrived on the scene the danger was over and their services were not needed.

KANSAS vs. MISSOURI.

Lawrence, Kas., Nov. 29 — With both teams primed to fight the hardest battle of the season, the football elevens of the University of Missuori and the University of Kansas will clash on McCook field tomorrow before the largest crowd that ever attended a gridiron contest between the two institutions. It will be the twenty-fifth annual conflict. Fourteen times the colors of Kansas have triumphed while Missouri has annexed six contests. Five games have been tied.

TO SPEND CHRISTMAS IN THE MOTHERLAND

Seattle, Wash., Nov. 29—Many Scandinavian residents in the Pacific Northwest reparted from Seattle today on their way to Norway, Sweden, Denmark and Finland to spend the Christmas holidays at their old homes. The party plans to sail from New York next Tuesday on the steamship Frederick VIII.

BENCH SHOW AT LITTLE ROCK

Little Rock, Ark., Nov. 29—The annual bench show of the Arkansas Kennel Club was opened here today with a record-breaking display of prize winning dogs representing the popular breeds. Judging began this morning and will continue until the close of the exhibition tomorrow night.

READY TO RACE AT JAUREZ

El Paso, Texas, Nov. 29—With more than 500 horses already on the ground and others en route, the eighth annual Winter racing season of the Jockey Club of Jaurez will open tomorrow at the track across the Rio Grande. The meeting will run for 100 days and perhaps longer.

Venerable Walnut St. Lady Passes Away

Mrs. Mary Beyer Shugart Dies In Ninetieth Year.

Mrs. Mary Beyer Shugart, relict of tae late John W. Shugart, passed peacefully to rest at her home on Walnut street at 9:30 o'clock this morning following a long illness incident to the frailties of advanced age.

Mrs. Shugart was one of the oldest residents of Clearfield, having passed her 89th birthday on October 16th, last. She had been a resident of Clearfield for more than sixty five years.

She was a kind christian woman and a lifelong devoted member of Trinity Metholist church and always took a great nterest and active part in the work of the church.

She was the last of her father's family and is survived by one son, J. Frank and one daughter Miss Lydia, of Clearfield.

The funeral, which will be private, will be held at her late home Friday afternoon a 2 o'clock. Her pastor Dr. H. R. Bender will officiate and interment will be made in the old cemetery.

DAMAGING EVIDENCE AGAINST TEIPER

Buffalo, Nov. 29—((By United Press)—Witnesses in the trial of John Edward Teiper charged with the murder of his mother and brother today told of finding a blood stained hammer along with Teiper's watch and revolver in a nearby field near the scene of the murder. The constable had already testified to seeing Teiper return from this field. Richard Coley a newpaperman who found the watch said it was 280 feet from the place where the bodies of Teiper's mother and brother were found in an automobile. Serious interest was shown in Teiper's face throughout the trial. His chin rested in his left hand and his right hand played with the black mutache which stood out striking againt the pallor of his skin.

SOMERSET HUNTERS IN TOWN.

The following party of hunters arrived in town last evening from Somerset, Pa., and moved out to the Harpster Camp on Montgomery creek this morning: William Lambert, J. S. Picking, J. W. Freas, John Searfoss, Herb Jones, A. W. Lowman, J. R. Adams, Ralph Zimmerman, Richard Lowman. They will be joined by Squire Chorpenning. 122 be joined by Squire F. G. Chorpenning, F. B. Row and Lowell McPherson, local sportsmen, and expect to give a good account of themselves before the season close.

PUNXSY HUNTRS PASS THROUGH

Fenton McAfee, Wal McQuowen, C. B. Gleckler, James Lancaster, H. B. Hilton, Earl North, Lee North, of Punxsutawney, and C. Lonwett, of Butler, passed through town this morning en route to the hunting camp in the mountains at Lower Three runs, where they will spend the coming two weeks in quest of deer and bear.

MISS BUTLER WEDS ARMY OFFICER

Elliott, N. C., Nov. 29—Of interest to a large circle of friends was the wedding here today of Miss Pocahontas Butler, daughter of former United States Senator and Mrs Marion E. Butler, and Captain Thomas D. Woodson, U. S. A. Captain Woodson is a native of Missouri and attached to the medical corps of the army.

Carnations will be given away free at Max J. Lipez Shoe Store Market street tonight.

TWO ROOMS for light housekeeping. H. & C. Phone 225 X. Call at 401 Market Street.

Alleged Accomplice of Bannon Arrested

Joseph Coudriet of Near Wallaceton Lodged in Jail.

Joseph Coudriet of Wallaceton, was arrested in a coal bank near his home Tuesday morning charged with being implicated in the series of incendiary fire which have recently destroyed so many business buildings in the town of Philipsburg. He was arrested by Chief of Police Sankey, of Philipsburg and is now in jail at Bellefonte. Edward Bannon, of Philipsburg, is already serving a twenty year sentence in the pen for the same crime.

MASS FOR FRANZ JOSEF

Washington, Nov. 29.—(By United Press)—Some of the brilliant pomp and splendor of the formal court of Hapsburg was displayed here at the solemn high requium mass attended today by representatives of the embassy of the court of Franz Josef of Austro-Hungary, and many representatives of the embassy of the central powers and neutral nations, President and Mrs. Wilson, Senators and members of congress in memory of the dead ruler. It was the most brilliant ever witnessed in Washington. The mass for the repose of the soul of Emperor Franz Josef was held in St. Patrick church and was attended by many high army and navy officials in regular uniform, United States supreme court justices, cabinet members and other high government officials. Cardinal Gibbons in red cap and gown assisted by many priests read the mass.

MAJOR GENERAL ADVOCATES ATTRACTIVE UNIFORMS

Military Authorities Believe That "Fine Feathers Make Fine Birds"

Washington, D. C. Nov. 29.—That "Fine feathers make fine birds" is accepted as an unquestionable truth by the leading military authorities who are urging a more extensive use of the blue uniform.

Major General Bell, U. S. army, recently pointed out the U. S. Marines as examples of his belief that an attractive uniform inspires a soldier to live up to a soldier's ideals.

"Though the drab and khaki will still be used as a field uniform, the smartness of the blue uniform with its shining brass buttons worn by the marines at sea and ashore, have a marked effect on the efficiency of those troops," say the marine officers.

MARRIAGE LICENSES

Mike Armona and Vincinza Zalaca both of Clearfield.

Melvin O. Somerville and Ethel S. Young, both of Burnside Twp.

Harry B. Fox of Ginter, and Mrs. Annie M. Oaks of Ferguson Twp.

George Daniels of Hudson, Pa., and Bessie Griffeth, of Morrisdale.

Fred E. Peterson, of DuBois, and Clara V. Pierce of Rathmel, Pa.

John Slifko, of Gulich Twp., and Katherine Pochedly of Gulich Twp.

Harry E. Mann, and Odessa Sliger both of Clearfield.

NAVY DEPT. MAKES AWARDS

Washington, Nov. 29—(By United Press)—The Navy Department today awarded contracts for 18 coast submarines to the Electric Boat company at $697,000 each, and six to the Lake Torpedo Boat Company at $698,000 each. The department also awarded contracts for two 800 ton submarines.

Grand re-opening at Max J. Lipez Shoe Store, Market street tonight. Carnations will be given away free.

BOX SOCIAL FRIDAY.

Mrs. Earl Spackman's Sunday School class will hold a box social on Friday evening Dec. 1st, in the basement of the West Side Church.

Our stock of Shoes is greatly reduced for the reopening. Max J. Lipez, new location, Market street.

AGENTS WANTED—Men over 18 years of age to introduce new line of goods in local territory. Good commission. Address "S" care of Progress. tf

Max J. Lipez will be open until 9 o'clock every evening. New location Market street.

TEACHERS can get rooms with board at 401 Market street. H. & C. Phone 225 X.

NO PAPER TOMORROW

MUNICIPAL XMAS TREE PROPOSAL VOTED DOWN

Lack of Funds is the Principal Reason Given by Woman's Club When Considering

CLUB WILL DISTRIBUTE TOYS

The Women's Club met Tuesday evening with a small attendance present, owing to the weather.

The Christmas mission work was discussed and it is desired that all persons having toys to give for the purpose will set them aside, ready to be sent promptly to the place to be designated later. For two years past the Woman's Club have gladdened the hearts of many children at Christmas time by this mission, and it is hoped the people will be as generous in sending toys and books for purpose, as thy have been heretofore.

It was voted to give up the municipal tree this year because of lack of funds, and the apparently slight interest taken in it by the townspeople. The Club would like some expression as to whether or not a community tree is a desirable asset in promoting the spirit of Christmas.

The Chairman of the exchange reported that two thousand two hundred and forty (2240) pieces of fancy work have been handled in the exchange during the year.

An excellent literary program was carried out, according to the year Book after which the club adjourned.

CHANGE IN BRITISH ADMIRALITY

London, Nov. 29—(By United Press)—In the House of Commons today First Lord of the Admiralty Balfour announced Second Lord Jellicoe as Grand Commander of the Admiralty and Admiral Beatty as commander of the home fleet. Admiral Sir Jellicoe has been in command of the home fleet since August 3, 1914 within the active ranks of the Admiralty. He has been Lord since 1912. For many years he has been rear admiral and was the youngest officer in the service being only 45 years. His wife was Ethel Field, daughter of the late Marshall Feld, the Chicago merchant.

FOUR MASKED BANDITS HOLD UP HAZLETON BANK

Hazleton, Kas., Nov. 29—(By United Press)—The Hazleton State Bank was robbed by four masked bandits early today. They blew the safe and escaped in automobiles with $12,000. The yeggmen gagged and bound two young men in the local telephone office and took them with them.

DU PONT CUTS MELON.

Wilmington, Del., Nov. 29— (By United Press)—E. I. Dupont DeNemours Company today announced a regular dividend of 1 1-2 per cent and an extra divident of 24 1-2 per cent on their common stock effective December 15.

LAST GAME OF

FOOTBALL

THANKSGIVING DAY

STATE COLLEGE H. S. Versus CLEARFIELD H. S.

DRIVING PARK 3 P. M

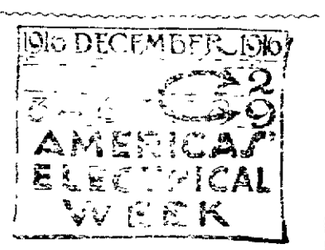

TURKEY PRICES DROP TO 28C IN PITTSBURG

Shoppers Declare They Will Eat Crow Before They Will Pay Speculators' Prices

BOYCOTT IS MUCH IN EVIDENCE

Pittsburgh, Nov. 29—(By United Press)—Turkey shoppers took heart shortly before noon today when it was learned that Arthur Witmer, a Pittsburgh philanthropist, had sold 2250 turkeys at 23, 24 and 25c a lb and could get more late this afternoon. Witmer bought his bargain from near frenzied speculators at 15 and 17c a pound. Prices had dropped to that level from 32c and 35c when the wharf market opened with speculators making a "killing." With 15c and 18c asked housewives talked to consumers and declared "we will eat crow before we will pay you that much." "Bring them down to 10c and we will talk business." "We will next go after eggs and potatoes." These and similar remarks were heard when the prices showed they would rise. Prices yesterday were 40c and 45c and dropped to 26c and 30c but few were sold at that price. A boycott was not organized but was unmistakably in evidence.

ACCUSE WOMAN AS WHOLESALE PRISONER

Hartford, Conn., Nov. 29 — Did Mrs. Amy Archer-Gilligan make a business of wholesale murder for pecuniary gain, or is she the innocent victim of persecution on the part of neighbors who did not like her personally, and for this reason caused suspicion to be directed against her? This is the question that is expected to be answered at the woman's trial which will be one of the first important cases to come up at the December term of the Superior Court.

The State alleges that Mrs. Gilligan poisoned the following persons: Mrs. Maude Lynch, of Lakeville, on Feb. 21, 1916; Franklin A. Andrews of Chesire, on May 30, 1914; Charles A. Smith of Waterbury, on April 9 914; Michael Gilligan, second husband of the accused, on Feb. 20, 1914, and Mrs. Alice Gowdy of Hartford, Dec 9, 1914.

All of the alleged victims were inmates of a home for elderly people which Mrs. Gilligan conducted in the town of Winsdor, six miles from Hartford. According to the police information, Mrs Gilligan, who is 41 first conducted a home for aged people at Newington, Conn., in 1901. In 1907 she moved the establishment to Winsdor. Patients were admitted to the institution under two classes. One class made cash payments of $1,000, which insured care for life. The other class made weekly payments. It is said that all the alleged victims belonged to the class entitled to life care.

The accused woman first married James H. Archer, who died in 1910. Three years later she married Michale W. Gilligan, who, the police say died suddenly on Feb. 20, 1914. He had apparently been in excellent health up to a short time before his death. On the night before his death, the police say, Gilligan made a will, turning all his property over to his wife.

According to the present plans of State's Attorney Alcorn the accused woman is to be tried first under the indictment charging her with the murder of Franklin R. Andrews, an alleged victim established, died of arsenic poisoning, the authorities allege. It was taken in such a quantity as to act as a preservative on the body which though interred in May 1914, was in almost perfect condition when exhumed for examination two years later.

[illegible]

VILLA CAREFULLY PLANNED SIEGE OF CHIHUAHUA

Story in Yestarday's Progress Confirmed by Early Reports Coming in This Morning

HOLD FEAR FOR AMERICANS

El Paso, Nov. 29—Pancho Villa was in complete control of Chihuahua City today. Mexican defacto government officials admitted that the city fell to the bandits on Monday. The Carranzista forces under General Trevino were almost cut into pieces, a few remnants of itself escaped to the north and south. Reports reaching the border say that all the foreigners in the "northern Mexican capital were slaughtered." Grave fears are entertained for the handful of Americans known to have been there. Little ground for hope was found in the rumors that Villa escorted all foreigners out of Chihuahua city and started them northward. Foreign authorities are making demands on Carranzistas at Jaurez to get them some news of the fate of their friends. Villa finally carried the city at five o'clock Monday morning, official reports said. Only a hand to hand struggle ensued before the capture. Trevino with 700 cavalry was attacked and cut to pieces. The Carranza ammunition gave out late on Sunday. Villa's campaign against the city was a crafty one from beginning to end. He seemed to have received information regarding the ammunition possessed by the defending troops even the amount of artillery shells, when he learned this the assault was begun. General Osuna with 100 cavalry fled north. Trevino with one half of his forces escaped south. General Louser's troops were also reduced to one half and General Gonzales who started south early yesterday with 400 men and ammunition returned to Jaurez today. They received word of the capture of the city at Humudea from a brother of General Trevino. He told them of the fall of the city and advised them to return.

"WATCH YOUR STEP"

"Watch Your Step," the spectacular syncopated musical comedy production, comes to the Opera House next Monday evening.

"Watch Your Step" has been mistakenly called a revue. The critics have come to accept the meaning of revue as a series of burlesques of events of the period, especially of theatrical events. "Watch Your Step" is said to be a real musical comedy, providing plenty of opportunity for the demonstration of the talents of well-known entertainers, luminaries of the stage whose reputations are founded on unique achievements. There is no attempt made to burlesque other stage offerings. One of the reasons for the success of "Watch Your Step" is its varigated nature.

In addition the company numbers over 75 people. The chorus costumes are said to be the very latest expression in the world of fashion the gowns themselves being sufficient argument to convince feminine theatre goers that the engagement is a momentous theatrical event.

Seats on sale Friday.

ITALIAN BAND MOVES

The Clearfield Italian Band has removed its headquarter from the Mack Building, on Fourth street to the newly erected building of Joseph Venaro on lower Daisy street.

OBSERVED 100TH ANNIVERSARY OF M. R. WAITE

Eminent Jurist Named as Chief Justice by President Grant is Subject of Honor

SAT ON BENCH FOR 14 YEARS

Washington, Nov. 29 In official circle in Washington, and particularly among those connected with the Department of Justice and the Supreme Court of the United States, today was recalled as the one hundreth anniversary of the birth of Morrison R. Waite, one of America's most eminent jurists, leader for 3 decades of the Ohio bar counsel for the Government at the tribunal of arbitration held at Geneva in 1871-72, and Chief justice of the highest tribunal in the land from 1874 until the date of his death in 1888.

When President Grant named Mr. Waite for the office of Chief Justice, made vacant by the death of Chief Justice Salmon P. Chase, certain critics said that it was another of the administration's blunders. Mr. Waite a native of Connecticut and a graduate of Yale, was an eminent lawyer, but his national reputation had been gained only a year or two before his appointment to the supreme bench.

President Grant had appointed him counsel, with Caleb Cushing and William M. Evarts for the United States before the tribunal of arbitration at Geneva, and Mr. Waite was chosen to argue the liability of the English government for permitting Confederate steamers to be supplied with coal at British ports during the civil war. He showed great ability and power, and carried conviction on all the points he raised.

When Chief Justice Waite took his seat upon the supreme bench he was watched with the greatest interest, and it was soon discovered that no man could have been freer in his judicial attitude from any sense of obligation to the administration that had appointed him.

From the beginning he rigidly enforced the rules and precedents of the court in all matters of practice. His energy and application were immediately recognized as unusual. The powers of Congress, the rights of States and the privileges of citizens were involved in the decisions of the supreme court during the years that Chief Justice Waite presided. It was the second great period of constitutional interpretation. It was a period also when some of the most important corporation cases that ever had been argued in the United States came up involving intricate questions of interstate commerce.

Chief Justice Waite had a very lofty view of the dignity of his high office. He declined to serve on the electoral commission, and previously he had declared in the most emphatic language that he would not be considered a candidate for President under any circumstances, holding even that it would have been wise if the Constitution had prohibited a member of the highest tribunal from becoming a candidate for the presidency.

GIRARD TOWNSHIP BOY DEAD

Luke, the 14 year old son of Mr. and Mrs. Peter Coudriet, died at the home of his parents in Girard township last evening after a brief illness, as the result of an attack of Bright's disease superimposed by a severe cold.

Luke was a bright manly lad and his death the first in the family, is a sad blow to his parents and brothers and sisters.

THANKSGIVING.

A Prayer

Though we be Deaf, still may we see Thy Handiwork and Know Its worth,
Though we be Dumb, still may we speak Thy Word in Thought and Deed,
Though we be Deaf, still may we hear Thy Voice and do Thy Bidding,
Though we be Halt, still may we walk Thy Way nor go astray,
And though we see and hear and speak and walk as men, still may we know these things are but of earth, at only passing need;
And if these gifts be ours through Thee,
It needs must be that we can bring no man
Almighty God grant this be our Thanksgiving

—George Martin

NEWSPAPERARCHIVE®
NEWSPAPERARCHIVE®

THE CLEARFIELD PROGRESS

Published every day except Sunday by the Progressive Publishing Company, Denning Building, Clearfield, Pennsylvania.

G. A. STEWART, Managing Editor.

OFFICERS:

R. H. SOMMERVILLE, President G. A. STEWART, Sec. and Treas.

H. & C. Phone, No. 176 Bell Phone No. 47

TERMS OF SUBSCRIPTION:

One Year ..... $3.00 Three Months ..... .75
Six Months ..... $1.50 One Month ..... .25

Entered at Post Office at Clearfield, Pa., as second class matter.

WEDNESDAY EVENING, NOVEMBER 29, 1916

GET BUSY BOYS.

Day after tomorrow will end the football season. Basket ball follows in its wake. A winning basket ball team to keep up the reputation of Clearfield athletes is now in order. Get a good start boys. Organize early, start at once and prove to our neighboring cities that we are there when it comes to tossing them in as well as making touchdowns.

DEMOCRACY TINGED WITH MILITARISM.

As much as we regret it, we are not likely to print any more letters from soldiers on the border. Recently a number of letters have come to Clearfield from the boys who are braving sandstorm and heat and Mexican snipers but all contain the admonition, "please do not publish this letter. What we tell of our conditions here are sometimes used against us." In justice to the soldiers we must refrain from publishing the letters. It is sad indeed that our present war department is not in shape to withstand criticism and that the boys who are brave enough to offer their very lives to the service of their country are prohibted from voicing their grievances but must stand it all without complaint under fear of it being used against them.

AUTO STORAGE

Our facilities will permit us to take 10 more automobiles in our storage space. We have all the modern conveniences—free air, and lots of it—expert mechanics to make repairs—absolutely fireproof building—courteous service,—a complete line of auto findings. Better make your arrangements soon as we can only accommodate

TEN MORE CARS

The Auto Supply Co.,

18 South Third St. Clearfield, Pa.

Reserve Strength

in the training of an athlete, the running of a horse, any test of endurance, reserve power is necessary to win—so it is with the battle of life—you need reserve power—the power of money to keep going. Have you Got It? Are you increasing your reserve power in a bank?

Think it over and see our officers about investments.

Clearfield National Bank

"The Bank of Personal Service"

Capable Managers.

The active management of a bank rests on the official staff.

The shareholders of this bank have selected, as officers, five men of long business experience, thoroughly trained in banking work.

They would appreciate an opportunity to serve you.

H. B. Powell, President
H. F. Bigler, Vice President
F. G. Betts, Vice President
R. L. Fulton, Cashier
R. C. Wright, Ass't Cashier

The County National Bank

OF CLEARFIELD

Resources Over 4½ Millions

CANDY

"The Kind You Like"

Apollo chocolates are the leading brand today. The chocolates you like. Can't beat them in quality; their reputation says so. Place your orders for Thanksgiving now or take "Her" a box and watch her smile.

BOOLEY'S DRUG STORE

DOES RHEUMATISM BOTHER YOU?

Many Doctors Use Musterole

So many sufferers have found relief in Musterole that you ought to buy a small jar and try it.

Just spread it on with the fingers. Rub it in. First you feel a gentle glow, then a delicious, soothing comfort. Musterole relieves the twinges because it penetrates joints and muscles.

Musterole is a clean, white ointment made with oil of mustard. It is now used in place of pain and old fashioned mustard plaster, but does not blister like the mustard plaster.

It takes the place of the mustard plaster, but does not blister like the old fashioned mustard plaster.

Musterole is recommended for bronchitis, croup, sciatica, pleurisy, lumbago, neuralgia, sprains, bruises, sore throat, headache and colds of the chest (it often prevents pneumonia).

MUSTEROLE

CENTENARY OF SAVINGS BANK

New York, Nov. 29.—With the present day figures showing aggregate deposits of $5,000,000,000 in the savings banks of the City of New York representing the accumulated savings of nearly 12,000,000 thrifty Americans, it is difficult to realize that a century ago there was no such thing as a savings bank in this country. It was just one hundred years ago today that the first institution of the kind was organized in this city by the New York Society for the Prevention of Pauperism. Although the first to be organized, the New York bank was not the first of its kind to begin business. The first to go into actual operation opened its doors in Philadelphia, Dec. 2, 1816.

GOVERNMENT MAY MAKE OWN ARMS

Washington, Nov. 29.—The Federal Committee on arms plants has been called to meet in this city today to perfect its organization. The committee was appointed to consider the advisability of the Government manufacturing its own arms, instead of purchasing them from private manufacturers.

NOSE CLOGGED FROM A COLD OR CATARRH

Apply Cream in Nostrils To Open Up Air Passages.

Ah! What relief! Your clogged nostrils open right up, the air passages of your head are clear and you can breathe freely. No more hawking, snuffling, mucous discharge, headache, dryness—no struggling for breath at night, your cold or catarrh is gone.

Don't stay stuffed up! Get a small bottle of Ely's Cream Balm from your druggist now. Apply a little of this fragrant, antiseptic cream in your nostrils, let it penetrate through every air passage of the head and soothe and heal the swollen, inflamed mucous membrane giving you immediate relief. Ely's Cream Balm is just what every cold and catarrh sufferer has been seeking. It's just wonderful.

WANTED!

Ambitious men, age 20 to 50 years, for work in production of patented rubber heels. Unskilled men can make from $3.00 to $5.00 per day and boys from 16 to 18, will make $2.00 a day during last five weeks.

STEADY EMPLOYMENT
8 Hour Day
No Labor Troubles

Apply ... The Goodyear Tire & Rubber Co.

THIRD WARD HOSE COMPANY DANCE

The annual ball of the Third Ward Hose Company will be held in Woodland Hall on Wednesday evening, November ... Music by the Orchestra. Tickets, $1.00. Nov-29-2t

BROWN'S **HOLIDAY** BROWN'S

Slipper and Rubber Sale

STARTS

FRIDAY, DECEMBER 1st

Hundreds of Pairs of Beautiful Holiday Slippers at Prices So Low That They Will Amaze You. Shoes, Rubbers and Men's Heavy Gums at a Great Saving

HOLIDAY SLIPPERS

Child's felt slippers fur trimmed. Colors red and black. Sizes 8 to 2 ..... $ .49
Children's felt slippers. Colors red and blue, sizes 8 to 2 ..... .49
Child's felt slippers red fur trimmed. Sizes 8 to 11 ..... .75
Sizes 11 1-2 to 2 ..... .85
At ....
Ladies' slippers. Black velvet and lavender with soft comfy soles ..... .49
Ladies' felt slippers, colors grey ..... $ .59
Ladies' felt slippers. Fur and ribbon trimmed, many colors. Red, blue, purple, green, grey and black. They cost $1.25 and $1.50 elsewhere ..... .98
Ladies' felt slippers. The "comfy" kind in light blue, old rose and lavender 1.19
Men's felt slippers for grey beard and black felt ..... 69¢ 98¢ $1.00 $1.19
Men's leather slipper in black and tan Vici leathers. Green, Everett and London style at ..... 65¢ $1.19 $1.50 $1.98
Men's leather slippers, soft and comfy, black and tan Vici and Everett 1.98
Brown 2.19

RUBBERS, ARTICS AND HEAVY GUMS

Child's rubbers At ..... $ .39
Misses' rubbers At ..... .39
Women's rubbers At ..... .49
Boys' rubbers At ..... .55
Men's rubbers At ..... .69
Child's artics At ..... .69
Misses artics At ..... .69
Women's artics At ..... .99
Boys' artics At ..... .98
Men's artics At ..... .98
Boys' low gums At $1.19
Men's low gums At 1.49
Boys' high gums At 2.19
Men's high gums Plain toe or gum 2.69
"Full Road" black At 2.69

Gum Boots a Useful Gift for the Children. Gum Boots, Child's Sizes 6 to 10 1-2, $1.10. Misses' Sizes 11 to 2, $1.48

Wonderful Bargains

Boys' and girls' shoes Go-lot of odd pairs ..... $ .98
Boys' shoes Sizes 9 to 13 1-2 ..... 1.29
Boys' high cuts Sizes 9 to 13 1-2 ..... 1.59
Boys' heavy shoes Sizes 1 to 5 ..... 1.59
Boys' high cuts Sizes 1 to 5 ..... 1.98

SHOES

We have many other good bargains in men's, women's and children's shoes that space does not permit us to list here.

Remember that we give better values than any other store.

Buy at Brown's and save money

Remarkable Values

Lady's dress shoes $3.00 and $3.50 values $1.98
Gunmetal button, good school shoe 1.98
Men's work shoes Good heavy shoe 1.98
Men's high cuts A $4.00 value 2.98
Men's dress shoes Regular $3.50 to $4.00 values 2.98

Do Your Christmas Shopping Early While Lines Are Complete. You Get Better Service and Better Satisfaction

BROWN'S BOOT SHOP, Inc.

Second Street Clearfield, Pa.

OUCH! PAIN, PAIN. RUB RHEUMATIC, ACHING JOINTS

Rub Pain right out with small trial bottle of old, penetrating Jacob's Oil.

Rheumatism is "pain" and nothing else. In nine cases out of ten it is muscular rheumatism, and the pain is caused by inflammation, pressing on nerves. Rub the painful joints and muscles with Jacob's Oil and the pain will be gone. It is the best, safest, surest pain remedy in the world. Nothing else is so good for rheumatic pain. Nothing else is so safe to use. Nothing else is so sure to cure. Jacob's Oil is a clean, inexpensive, penetrating oil. Its pain relief is almost instantaneous. Its cure is permanent. Its use is a pleasure. Its cost is a few cents. Any druggist will tell you Jacob's Oil is the best, safest, surest pain remedy he knows. Jacob's Oil has been used for 50 years. It is the best pain remedy in the world. Buy it today. Get a small trial bottle of old, penetrating Jacob's Oil. Get rid of rheumatic pain forever. Jacob's Oil is the last word in pain relief. Jacob's Oil is good for sprains, bruises, cuts, burns, scalds, sore throat, stiff joints, lame back, neuralgia, sciatica, lumbago, backache, earache, toothache, frost bites, chilblains, sunburn, poisoned feet, blisters, corns, bunions, etc. Jacob's Oil is good for a million pains. Jacob's Oil is good for you. Jacob's Oil is good for everybody. Jacob's Oil is good for man and beast. Jacob's Oil is good for rheumatism. Jacob's Oil is good for pain. Jacob's Oil is good for sale everywhere. Jacob's Oil is good for 25 cents. Jacob's Oil is good for a trial bottle. Jacob's Oil is good for a lifetime. Jacob's Oil is good for ever after.

Subscribe for the Progress.

Clearfield Opera House, Monday Evening, December 4th

PAVING BUILDERS AND OPERA HOUSE TRUST

TWO-STEP

COSTUME
LEGAL-
SHOW.

NewspaperARCHIVE®
NewspaperARCHIVE®

CURWENSVILLE NEWS

A Slav was arrested on Monday evening by Chief Clark for violation of a borough ordinance. He was given a hearing before 'Squire Dale last evening who placed a fine on him for his indiscretion.

Miss Ella Laing, who is employed in one of the state departments, is expected to be home for Thanksgiving. On her return to the capital city he will be accompanied by her mother, who will spend some time there.

Next Monday evening will be the regular monthly meeting of borough council. As it will be the last meeting, unless a special session is called in the year 1916, a large volume of business will be before the board for their perusal and disposition.

William Hartley came in on Sunday from Clearfield and spent a portion of the day with his aged parents Mr. and Mrs. Hartley. "Bill" is one of the hunters that very seldom misses bringing home a deer as some time during the season.

C. W. McDowell and family, of Springboro, Butler County are visiting at the home of Mr. and Mrs. A. J. Mehaffie, near Naulton. Before her marriage Mrs. McDowell was Sue Mehaffie, and worked at the printing trade in the old County Review office under the Brainard management.

The illustrated lecture in the Presbyterian church last evening, given for the benefit and instruction of the boy scouts, by their scoutmaster, was an interesting affair to all those who took the opportunity to be present. This lecture will be followed up by one of a like nature in the near future.

The Leap Year hop given by the young ladies at the Park last evening was an event that their gentleman friends enjoyed to the fullest extent. The males were a little dubious of receiving an invite to a "leap year" dance, but after due deliberation concluded that the month of November was not on the calender for a "popping question" celebration, and that there was no danger but what each could retain his bachelor independence for a while longer.

What was the Golden Circle, and for what object was is organized? This question was put up to the Progress correspondent last evening with a request to give answer in the Curwensville letter. While we are not in the habit of delving into personal history, much of which has been buried in oblivion and should not be resurrected at this late day, we cannot refrain from answering the query, as it has been handed down to us by those who were thoroughly acquainted with the organization and its mode of operating.

During the first few years of the civil war when the country was torn asunder by strife and bloodshed, the people of the North and of the South were divided on the slavery question. Clearfield County people were not exempt from this fanticism called "personal rights." At the first call of President Lincoln for 75,000 men, hundreds left their families and homes in Clearfield and responded to the nation's cry. Hundreds remained at home and refused to bear arms, claiming that the South had a right to secede and form State governments of their own and maintain slavery if they so desired. After several years of blood and carnage the question still remained unsettled, the government fighting to maintain itself as a unit, the South striving to break away and have a government of their own called the Confederate States of America. The North found it necessary to gather men for the army by levy or drawt. At this period the Golden Circle sprang forth. The society was first organized by some men of high standing in politics. Just where the first meeting was held is not known. In several months it had a membership of hundreds of "stay-at-homes." Their meeting place was only known to themselves and their slogan or watchword was "not another man nor another dollar to proseccute this unholy war." Nearly all of the ablebodied having gone to the front, the Golden Circle members grew bold and soon began to annoy and threaten those holding Union sentiments. So bad did the condition of affairs become along this line, that a company of invalid soldiers were sent to Curwensville, with orders to arrest all Circle men that could be found. Members of the order became a scarcity and many, who were known to be head and shoulders in the society made a hasty exit for Canada. Deserters from the army were hidden away for months by Circle men and many of them went so far as to resist the draft and fight U. S. marshals for their liberty. The writer has a recollection of seeing men bearing shackles marched through town who were taken by the soldiers as Circle men. Many became members of this society without even knowing what its true object was and while they became the "stool pigeons" and suffered the penalty for it, the men "higher up" escaped by fleeing to places of safety. The soldiers were quartered in a house(which stood where A. H. Irwin's residence now stands, and during their occupancy of it, was burned to the ground. Many true tales could be recounted of the unlawful actions of these Circle men in this vicinity, but as we stated above, we are not dealing in personalities, only generalizing.

Thanksgiving Dance afternoon and evening, Opera House Hall.

Ildo Lewis, State Game Protector of Indiana, was in town today en route to the Windber Camp on Little Trout run where he will spend the hunting season.

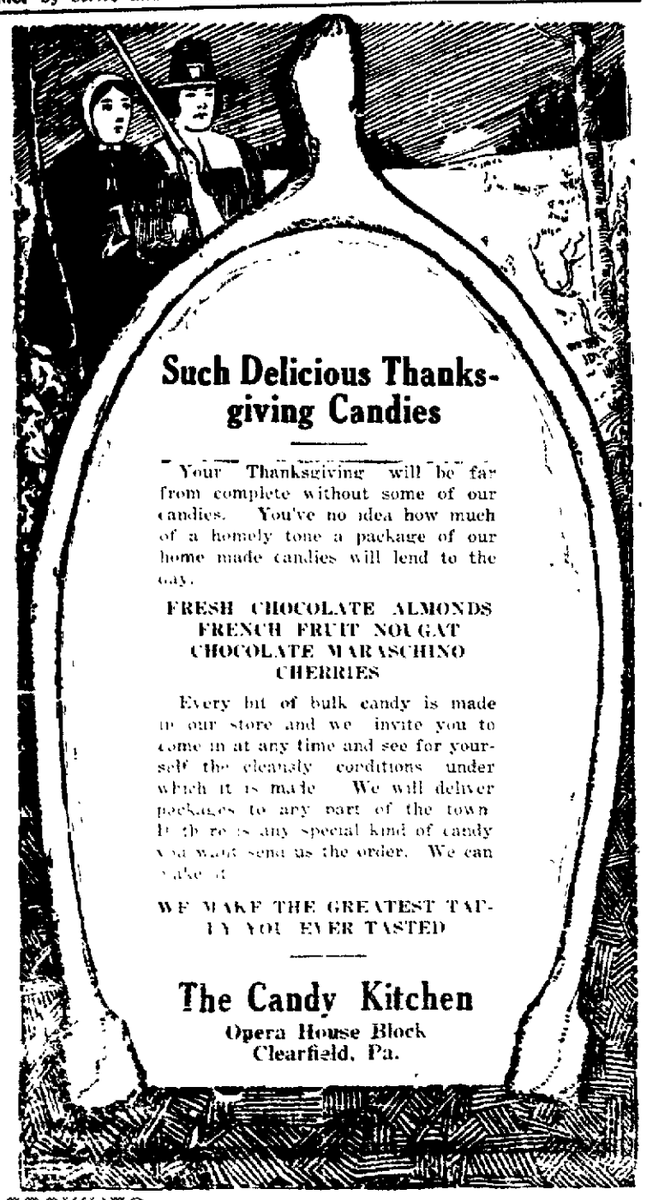

Such Delicious Thanksgiving Candies

Your Thanksgiving will be far from complete without some of our candies. You've no idea how much of a homely tone a package of our home made candies will lend to the day.

FRESH CHOCOLATE ALMONDS
FRENCH FRUIT NOUGAT
CHOCOLATE MARASCHINO CHERRIES

Every bit of bulk candy is made in our store and we invite you to come in at any time and see for yourself the cleanly conditions under which it is made. We will deliver packages to any part of the town. If there is any special kind of candy you want send us the order. We can make it.

WE MAKE THE GREATEST TAFFY YOU EVER TASTED

The Candy Kitchen
Opera House Block
Clearfield, Pa.

Cleaning Velvet

THERE'S A RIGHT AND A WRONG WAY

When velvet is cleaned in the right way, the nap stands up as it did when the velvet was new.

I've a new machine that will make velvet as "lively" as new. Won't you let me prove it on a coat or dress?

A. G. BARTHOLOMEW
Market St., Clearfield, Pa.

ON THE SCREEN

"EXCUSE ME"

Special Feature at the Globe Theatre Today

Harry Mallory, U. S. A., receives orders to join his regiment which is to embark for the Philippines. The Overland Limited is the only train that will enable him to reach the coast in time to escape a court-martial. Having a little time to spare he persuades Majorie to elope with him and reserves two berths. They reach the train in time but haven't time to get married "Little" Jimmy Wellington, who stands six-feet-two and weighs 350 in his stocking feet, guzzles too much so his wife takes the Overland for Reno, telling him that she goes to Paris for the year. He gets sore and takes the same train for the same place, and for the same purpose. The Reverend Doctor Temple, tiring of the monotony of Ypsilanti, elopes and takes the Overland through to the coast. There's another girl aboard—a former sweetheart of Mallory's. With this cargo, in charge of a worthy porter they start. The happenings enroute are screamingly funny. Majorie, not married to Mallory, has her reputation at stake. Dr. Temple knows this but won't let anyone know that he's a preacher of the gospel. Wellington and his wife fail to meet because he's too busy pestering the men folks and she puffing cigars. Then the other girl pesters Majorie and Mallory with a bracelet she received from Mallory, and so everyone does something that had been better left undone and the porter must bear the brunt o fit all. A hold-up relieves the girl of the bracelet, and the arrival of a Mormon minister, when they get into Utah, frightens Temple into practicing his profession on the young couple. Then a cinder in Wellington's eye causes him to meet his wife, who relieves him of it, and they patch up their differences. With everything working smoothly we leave them to continue their journey.

ADDITIONAL PERSONALS

Edward Paine, of Philadelphia, is a guest at the home of his sister, Mrs. D. W. McCurdy on Cherry St.

Miss Ruth Mattern of Huntingdon who is to be one of the bridesmaids at the Anderson-Steel wedding on Saturday arrived this evening.

Miss Helen Morey of Washington, D. C., arrived this evening to attend the wedding of her school friend Miss Miriam Anderson.

Mr. and Mrs. D. W. Anderson will give a dinner for the bridal party on Friday evening at their home on W. Locust street. The Anderson-Steel bridal party includes. Miss Della Anderson, maid of honor, Miss Louise Owens of Tyrone, Miss Ruth Mattern of Huntingdon and Miss Joyce Helen Jones, of Harrisburg, bridesmaids. William Donaldson, of Philadelphia, best man and Jack Rupert of Philadelphia, John C. Wylie of Wissahicken and James Corbett of Pottstown ushers.

Mrs. Ed. Bird is visiting in Philadelphia at present.

Mrs. James Corigan is visiting friends in Philipsburg.

Sheriff and Mrs. Ira McCloskey will entertain at family dinner tomorrow at their home on Second St.

Mr. and Mrs. Frank Rossner gave a "house-warming" last evening to thirty of their friends at their beautiful new home on Nichols street. Dancing, music and cards furnished delightful entertainment for the guests. A smoker was arranged for the men which was thoroughly enjoyed. About midnight elegant refreshments were served and the guests departed having had one of the best times of their lives.

SENATOR TILLMAN'S DAUGHTER WEDS

Trenton, S. C., Nov. 29—Numerous guests from out of town arrived here today to attend the wedding of Miss Sallie May Tillman, daughter of United States Senator and Mrs. Benjamin R. Tillman, and Mr. John W. Shaler. The bride is the youngest daughter of Senator and Mrs. Tillman. The bridegroom is the eldest son of Mrs. Susan S. Shaler, Pittsburg, S. C.

A CLEAR COMPLEXION

Ruddy Cheeks—Sparkling Eyes —Most Women Can Have

Says Dr. Edwards, a Well-Known Ohio Physician

Dr. F. M. Edwards for 17 years treated scores of women for liver and bowel ailments. During these years he gave to his patients a prescription made of a few well-known vegetable ingredients mixed with olive oil, naming them Dr. Edwards' Olive Tablets, you will know them by their olive color.

These tablets are wonder-workers on the liver and bowels, which cause a normal action, carrying off the waste and poisonous matter in one's system.

If you have a pale face, sallow look, dull eyes, pimples, coated tongue, headaches, a listless, no-good feeling, all out of sorts, inactive bowels, you take one of Dr. Edwards' Olive Tablets nightly for a time and note the pleasing results.

Thousands of women as well as men take Dr. Edwards' Olive Tablets—the successful substitute for calomel—now and then just to keep in the pink of condition. 10c and 25c per box. All druggists

GRAMPIAN

Mrs. W. R. McKibben of Altoona is visiting Mr. and Mrs. T. E. Wall.

On account of the inclemency of the weather the W. C. T. U. Silver medal contest was postponed and will be held on Wednesday evening Nov. 29 at 7:30 p. m.

W. T. Thorpe was visiting Mr. and Mrs. John Haley, Jr., on Sunday.

Mr. and Mrs. Chas. Wrigglesworth and friend from Hollidaysburg are spending a few days with Mr. and Mrs. J. R. Wriglesworth.

J. C. Guiher spent Sunday with his son Cleve Guiher at Stronach.

E. H. Spencer and family spent Sunday with Mr. and Mrs. Charlie Russell.

Mrs. Lewis Kester and Mrs. Frank Cleaver who have been visiting at New Town and other points for the past few weeks have returned home.

OLANTA

Miss Goldie Bowman of Bloomington is home from spending a week's visit with friends near Shawville, Pa.

Miss Louise Widing of Olanta is visiting relatives in Elmira, N. Y., and Morris, Tioga County.

Cure that cold —Do it today.

HILL'S CASCARA QUININE BROMIDE

The old family remedy—in tablet form—safe, sure, easy to take. No opiates—no unpleasant after effects. Cures colds in 24 hours—Grip in 3 days. Money back if it fails. Get the genuine box with Red Top and Mr. Hill's picture on it—25 cents.
At Any Drug Store

WANTS

WANTED — Girl for general housework. Inquire at Mrs. A. M. Wright, 219 South Second St. N15-tf

WANTED—Widow with little boy wants a position as housekeeper. Good home preferred to good wages. Call H. & C. Phone 159X.

EXPERIENCED Lady Dry Goods or Notions Clerk. Address W, c,o Progress. N20-tf

WANTED, OLD FALSE TEETH Don't matter if broken. I pay $1 to $5 per set. Mail to L. MAZER, 1007 S. Fifth Street, Philadelphia, Pa. Will send cash by return mail. N. 25-2wp.

FOR SALE—O. I. C. pigs and a few fine sows bred to farrow about April 1st. D. W. Anderson.

FOR RENT—Two rooms for light housekeeping on first floor also two rooms for sleepers. Rent reasonable Apply 206 West Front street N29

LOST—Last evening between Locust and Reed streets an Ingersoll watch. If found please return to Progress office. N24-tf

LOST — Three side curtains for Ford car between Clearfield and Curwensville Finder will be given a reward if returned to Progress office.

TWO GENTLEMEN BOARDERS WANTED—Large room and good boarding can be had by two gentlemen desiring to room together. Apply 401 Market street or call 225X on H. & C. N22-tf

FOUND—Some lady left her muff at the Postoffice last evening. She can recover same by calling there and depositing 25 cents to pay for this notice.

OYSTERS
Fresh Everyday
Clearfield Produce Market
THORN BROS.

JEWS SUCCEED AS TILLERS OF SOIL REPORT SHOWS

Jewish Farmers Now Found in Every State in Union, With Over Fifty Organizations

HEBREWS MOVING WESTWARD

New York, Nov. 28—Interesting information concerning the growth of the movement back to the farms on the part of Jewish citizens, and especially immigrants, is contained in the reports to be presented to the eighth annual convention of the Federation of Jewish Farmers of America, which met in this city today and will continue in session until Friday.

The reports show that the Jewish immigrant, contrary to the prevailing belief that he hugs the Atlantic seaboard, is inclined, if given a chance, to move more and more to the farmlands. Jewish farmers are now found in every state of the Union.

A few years ago there were only four Jewish farmers' organizations. Now the federation embraces more than fifty such organizations. The federation issues a monthly agricultural paper, which is the only agricultural paper in the world published in Yiddish. It treats of timely agricultural topics and its staff consists of agricultural experts. It is widely read, its subscribers being scattered not only through the United States, but in the fourteen counties.

Another feature of the federation's educational work is the itinerent instruction carried on through the lecture tours. The federation also grants free short-course scholarships in the agricultural colleges to sons and daughters of Jewish farmers, to give them an idea of the wider possibilities of farming and prepare them for greater usefulness on their home farms.

TO KEEP AWAY THOSE DARK DAYS TRY CLARK'S LITTLE LIVER PILLS
24 DOSES 10 CENTS
AT YOUR DRUGGISTS OR CLARK CHEMICAL Co CLEARFIELD Pa

Why FRICTION

Let's agree right at the start that wherever there are moving mechanical parts and metal-to-metal contact, a certain proportion of friction—that age-old bugbear—is unavoidable. Your job and ours is to see that this proportion is reduced to its lowest possible terms. This is where Atlantic Motor Oils figure.

Atlantic Motor Oils divide themselves naturally into a group of four principal lubricants: Atlantic Polarine, Atlantic "Light," Atlantic "Medium" and Atlantic "Heavy."

For eight out of ten cars, Atlantic Polarine is the 100-percent year-round oil that strikes terror to the hearts of old General Friction and his corps of death-dealers.

In certain types of motors and under certain driving-conditions, one of the other three Atlantic Motor Oils listed above may do the trick better than Atlantic Polarine. This is a matter for you to decide in conference with your garageman.

The big thing to remember is that this group of four lubricants—the product of the world's oldest and largest lubricant manufacturers—is the worst enemy the Friction Army ever lined up against.

Atlantic Gasoline is the accepted standard motor-fuel. Atlantic Motor Oils are just as efficient and important to proper lubrication as Atlantic Gasoline is to motive-power.

This lubrication thing is serious—better give it thought.

Read up on this subject. We have published a handsome and comprehensive book about lubrication. It is free. Ask your garage for it. If they cannot supply you, drop us a postal and the book will be sent you without charge.

Polarine

ATLANTIC MOTOR OILS
THE ATLANTIC REFINING COMPANY
Oldest and Largest Manufacturers of Lubricating Oils in the World
PHILADELPHIA PITTSBURGH

THE STORE OF A THOUSAND GIFTS

We say the 'store of a thousand gifts' in all sincerity for where will you find a store so well equipped to supply the gift-needs for the whole family. We make a few suggestions:

FOR FATHER	FOR MOTHER	FOR SISTER
Smoking Sets	Narcissus Box	Kodaks
Smoking Stands	Bibles	Bird Bowls
Fountain Pens	Testaments	Box Stationery
Smoking Trays	Fern Dishes	Gift Books
Tobacco Jars	Bird Bowls	One of the Best Sellers
Tobacco Jars	Pictures	Leather Novelties
Book Rack	Prayer Books	
Book Ends	Recipe Books	

FOR HER	FOR BROTHER	FOR HIM
Japanese Baskets	Smoking Sets	Smoking Sets
Flower Baskets	Collar Bags	Bridge Sets
Bird and Flower Bowls	Traveling Sets	Collar Bags
Brush and Comb Sets	Brief Cases	Military Brushes
Pyralin Ivory Sets	Safety Razors	Traveling Sets
Comb Trays	Flashlights	Kodaks.

DO YOUR CHRISTMAS SHOPPING EARLY

Kurtz Stationery Store
THE QUALITY SHOP

NEWSPAPERARCHIVE®

Suitable Gifts for Every Member of the Family

SANTA is Coming to TOYLAND

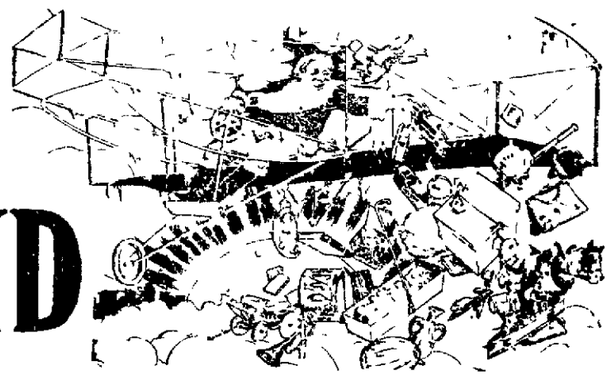

Do Your Xmas Shopping Early

Satuaday, December 2nd is Christmas Opening Day

AT LEONARDSON'S

Everybody in Clearfield and Vicinity is Cordially Invited to Visit this Store Saturday and Inspect Our Wonderful Display of Holiday Gifts. This Store is Splendidly and Completely Ready to Meet the Needs of its Customers During this Important Buying Period.

Most Unusual Sale of Handsome Silk Petticoats at $2.98 and $3.98.

The colors include all the latest shades to match your new fall suits. A moment's inspection by any woman who needs a new petticoat will induce her to buy one or more. These will make splendid Xmas gifts.

$3.50 Silk Petticoats, sale price $2.98

$5.00 Silk Petticoats, sale price $3.98

ALL TAILORED SUITS ARE NOW GREATLY REDUCED NOW IS THE TIME TO BUY A NEW WINTER SUIT

Suits, values to $22.50 now at $14.95

Suits, values to $25 now $16.75

All Other Higher Priced Suits Reduced Accordingly

...Toyland Opening...

SATURDAY, DECEMBER 2nd

IN THE BASEMENT

The Land of Make-Believe the Home of Santa Claus Invites Every Little Girl and Boy and the Grown-ups of Clearfield and for One Hundred Miles Around to Visit Toyland on Opening Day, December 2nd.

SANTA CLAUS WILL BE AT LEONARDSON'S SATURDAY FROM 2 to 5 P. M. AND GIVE EVERY LITTLE BOY AND GIRL A PRESENT FREE

Christmas is here again. The period of children's delight—the season of the year that brings youth and childhood to grown ups of all ages, and though the sight of Toyland will bring delight and happy faces and expressions of wonderment from the children it will also make the hearts of mothers and fathers glad because of being able to provide such innocent pleasures for their children and at small cost. The small cost that these joy bringing toys can be had for, will be doubly welcome to mothers, fathers and friends.

Bring the children to Toyland. Let them roam and look with their great big eyes to their heart's content. Let them look with open-eyed amazement at the marvels of Toyland and let them tell you in their childish fascinating way just what they want for Christmas. Why, it is worth a special trip to the store to see them enjoy themselves and to hear what they have to say when they get back home. You owe it to them to bring them to this Joytown.

Let Them Shake Hands with Dear Old Santa Himself. Let them Come and Get a Free Gift from Santa.

And so we invite every child in Clearfield and miles around to visit Santa Claus and Toyland beginning Saturday, December 2nd. You and the children are welcome—**doubly welcome.**

Every Trimmed Hat in the Store on Sale Friday and Saturday at $1.98, $2.98 and $4.98.

We have divided our entire stock of Millinery into three groups for quick selling. Every hat must go regardless of former selling price. This is a wonderful opportunity to buy a stylish hat at next-to-nothing prices.

Remember the days Friday and Saturday. Choice of any hat in the store at

$1.98, $2.98 & $4.98

THE GIFT STORE **A. W. LEONARDSON CO.,** CLEARFIELD, PENNA.

At the Opera House

"THE HOUSE OF FEATURES"

TONIGHT

Chapter 5 of the great and Glorious Patriotic Serial

"Liberty"

In 2 Reels

The thrilling adventures of an American girl in Mexico

"THE MISHAPS OF MUSTY SUFFERS"

A great gloom dispeller

"THE MYSTIC BALL"

2 reel Selig drama

"THE INTERNATIONAL CARTOON COMEDY"

Funny characters you see in the papers

First Show Starts at 7 O'clock.

Adults 10c Children 5c

Tomorrow Matinee and Night

Two complete shows in the afternoon

The first starting at 2, the second at 3:30

THE KLEINE, EDISON, SELIG, ESSANAY SERVICE PRESENTS

Wanda Howard in

the celerated stage success

"That Sort"

In 5 Reels

The story of a mother who sinned, sacrificing herself to save her daughter

INTERNATIONAL TRAVEL & CARTOON Reel.

Beauties of America and funny folks

Remember the two matinee performances

First night show starts at 7 o'clock

Adults, 10 Cents. Children, 5 Cents

Gossip for Tonight's Tea Table

Miss Margaret Shillen and Sylvia Breath left this evening to spend Thanksgiving at Patton

Mr. and Mrs. Leland Terry, Mrs Mumau, and daughters, Miss Jeanette Terry and Paul Talbot will motor from Altoona tomorrow and spend the holiday with Mr. and Mrs R S Nightingale on Turnpike Avenue

Mr. and Mrs Wade Stewart entertained their bridge club last evening at their home on Fifth. Four tables were arranged throughout the house and a delightful evening was spent Mrs. Richard Patterson held the highest lady's score and received a lovely deck of cards in a leather case and Bruce Patterson won the man's prize which was a pretty gold pencil

Fred Brown of DuBois was a business visitor in Clearfield yesterday

Frederick Wright and friend of State College arrived this evening to spend Thanksgiving with Mr and Mrs. Roland C. Wright on Front St.

James Wall of Grampian attended to business in town yesterday

Mrs. Gus Wolf and daughter Miss Mary Wolf of Curwensville were Clearfield visitors yesterday

U. E. Straw, of Blue Ball had business in town yesterday

W. B. Potter of Karthaus was in town on business yesterday.

Misses Pauline Neff and Gretchen Hills left this morning for Pittsburg to visit Melvin Neff who is attending the University of Pittsburg

Henry Kratzer of Chesletown, Md who is attending State College will spend Thanksgiving at the home of Dr S J Waterworth on Second St

W D Reeding of Franklin arrived this evening to spend Thanksgiving in Clearfield.

J. J. O'Hein, a well known DuBois citizen, was a business visitor to the Court House today and found time between trains to call on a number of his county seat friends.

Mrs Anna Root Cappels left this morning for her home in Cinemaugh after a three day visit with Mrs Lewis Meese on Church street this city

Thanksgiving Dance afternoon and evening Opera House Hall

Jacob Schmoke of LeContes Mills attended to business in town today

Miss Edith Denn left this evening for her home in Spangler to spend Thanksgiving.

Miss Flora Maurer will spend Thanksgiving with friends in Mahaffey

Walter Sugley of Frenchville was in town on business yesterday

Dayton Spackman of Woodland was in Clearfield on business today

Miss Altha Bloom left today for Wilcox to spend Thanksgiving with her sister Mrs F I Gates

Miss Hazel Spackman and brother Dayton will leave tomorrow to spend Thanksgiving in Lock Haven and Jersey Shore

Mrs Ray Oakes left today for her home in Williamsport

Dr Henry Forgeus of Curwensville was in Clearfield yesterday

H. C. Harner of Lancaster will spend Thanksgiving with his daughter Mrs D. C. Lafevre.

William Hagerty returned last evening from a trip to Philadelphia.

Miss Alta Stormer of DuBois arrived today to spend Thanksgiving with Miss Mary Morrison.

Miss Florence Hartsfelt will spend Thanksgiving in Altoona.

Miss L S. Hahn will spend the holiday with her sister in DuBois.

Miss Rhoda Bowes left to spend Thursday with her parents in Osceola.

Walter McCullough of Bellefonte, will spend tomorrow with his parents in Clearfield

Mrs. Grover Graham and two sons of Jersey Shore arrived this evening to spend Thanksgiving with Mrs. A F. Black on Daisy street.

Miss Sara Blakely will spend Thanksgiving with friends in Curwensville.

Mrs Willard Howe and daughter left this morning for Grampian to attend the golden wedding of her grand parents Mr and Mrs. John Rafferty

Harry F. Kelly of Scottdale, and Mary Belle Mons of Clearfield were granted a marriage license at Hollidaysburg yesterday

Mrs Mary E Souders accompanied by Miss Sylvia Hoag of Kingston, N Y are visiting Mrs Souders' son, J D Souders on West Front street

Mr and Mrs Fuller of Ithaca N Y are visiting Mr and Mrs Fred Schmidt on Second street

Elmer Hege will spend Thanksgiving at his home in Frenchville

P S Lee of Woodland was in town on business today

Rev and Mrs A B Haner of Freeport are spending Thanksgiving in Clearfield

Mrs Fred Graham left today for her home in Williamsport after a visit with her parents Mr and Mrs John Rafferty

Hon Gaston Liveright and family are spending Thanksgiving at their home in Clearfield

Martha Washington Chocolates

They are just as good as pure chocolate milk and cane sugar can make them. They will make an ideal

THANKSGIVING CANDY

No candy that we have ever taken hold of has made so pronounced a hit as these candies have done. We

STEWART'S DRUG STORE

Where the air is sweet and clean.

GLOBE THEATRE TODAY ONLY

SPECIAL TODAY

Gold Rooster Feature

"EXCUSE ME"

A great comedy in Five Acts

See story in Progress today

Pathe News of Current Events

Lonesome Luke Comedy

Music by the Famous Wurlitzer Motion Picture Orchestra

Adults 10c Children 5c

COMING FRIDAY

Attraction Extraordinary!

"ANITA STEWART"

IN "SUSPECT"

In Six Acts.

Anita Stewart, the world's favorite Actress is wonderful in

"SUSPECT"

THOSE LAST MINUTE THANKSGIVING NEEDS

Either phone them to us or send one of the children—you know our policy toward them at this store.

We've crisp celery, fresh cranberries, orange and the rest of the seasonable fruits. Remember

FRIDAY IS OYSTER DAY

Fred Shope Grocery Co.

Nichols street H. & C. 25

Mrs Wm. Lilienthal of Toledo, O., gave birth to a big baby girl yesterday morning at 4 A. M. The proud papa received the news by wire and is on his way here to greet the newcomer with open arms. Mrs. Lilienthal was formerly Miss Ardey Merritt of this place and is spending the holiday months with her mother Mrs. Anna Merritt on west River street.

(Additional Personals on Page three)

Why Throw Away That Nice Specimen

when you can have it mounted to look true to life. We do taxidermy in all its branches.

Satisfaction guaranteed or money refunded.

ERICSON BROS.,

Licensed Taxidermists

H. C. Phone No. 7-m. Munson, Pa.

NewspaperARCHIVE® NewspaperARCHIVE®

AN INDEPENDENT REPUBLICAN NEWSPAPER

The Newspaper That Goes Home and Stays

THE CLEARFIELD PROGRESS

THE WEATHER.

Probably rain tonight and Thursday clearing to colder.

VOLUME XI. CLEARFIELD PENNSYLVANIA, WEDNESDAY EVENING, NOVEMBER 29, 1916 NUMBER 144

Winburne Visited By Four Large Fires In One Week

Dwelling House, Large Repair Shop, Methodist Church and $10,000 U. M. W. of A. Hall

ALL MAY BE OF INCENDIARY ORIGIN

The hustling town of Winburne, the metropolis of Cooper township, is suffering from an epidemic of destructive fires. On Sunday last a dwelling house owned by Albert Kowalski was discovered to be in flames which resulted in the total destruction of the building.

Monday afternoon the repair shops at Bloomington Mine, No. 9, was totally destroyed by a fire which caused a loss of $10,000 with no insurance.

Tuesday afternoon at 12:30 the Methodist church building now being used by the school board to house the Eighth Grade schools caught fire from the furnace and before the flames were subdued damage to the amount of $800 was occasioned. The loss is covered by insurance.

This morning at two o'clock the fire alarm was again sounded and the good citizens tumbled from their beds to find the handsome big union hall, owned by the United Mine Workers to be in flames and despite the best efforts of the fire department the building was totally destroyed.

The hall was one of the best buildings in Winburne and was erected some ten years ago at a cost of $10,000. The lower floor housed the Paramount Theatre, a moving picture show run by the U. M. W. of A., while the second floor was used as a lodge room.

The Odd Fellows, Daughters of Rebekkah, Swedish Brotherhood, Slavish, Union, K. G. E. The Odd Fellows place their loss at $1,000 with $600 insurance, while the paraphernalia and outfit of the other lodges were totally destroyed.

The U. M. W. of A., had $6,000 insurance on the building.

The fire is believed to have been of incendiary origin as it is said there was no fire in the building when it was closed for the night.

The Winburne fire company succeeded, after a particularly hard fight in saving the adjoining properties. The Philipsburg department was appealed to for help but when they arrived on the scene the danger was over and their services were not needed.

KANSAS vs. MISSOURI.

Lawrence, Kas., Nov. 29 — With both teams primed to fight the hardest battle of the season, the football elevens of the University of Missuori and the University of Kansas will clash on McCook field tomorrow before the largest crowd that ever attended a gridiron contest between the two institutions. It will be the twenty-fifth annual conflict. Fourteen times the colors of Kansas have triumphed while Missouri has annexed six contests. Five games have been tied.

TO SPEND CHRISTMAS IN THE MOTHERLAND

Seattle, Wash., Nov. 29—Many Scandinavian residents in the Pacific Northwest reparted from Seattle today on their way to Norway, Sweden, Denmark and Finland to spend the Christmas holidays at their old homes. The party plans to sail from New York next Tuesday on the steamship Frederick VIII.

BENCH SHOW AT LITTLE ROCK

Little Rock, Ark., Nov. 29—The annual bench show of the Arkansas Kennel Club was opened here today with a record-breaking display of prize winning dogs representing the popular breeds. Judging began this morning and will continue until the close of the exhibition tomorrow night.

READY TO RACE AT JAUREZ

El Paso, Texas, Nov. 29—With more than 500 horses already on the ground and others en route, the eighth annual Winter racing season of the Jockey Club of Jaurez will open tomorrow at the track across the Rio Grande. The meeting will run for 100 days and perhaps longer.

Venerable Walnut St. Lady Passes Away

Mrs. Mary Beyer Shugart Dies In Ninetieth Year.

Mrs. Mary Beyer Shugart, relict of tae late John W. Shugart, passed peacefully to rest at her home on Walnut street at 9:30 o'clock this morning following a long illness incident to the frailties of advanced age.

Mrs. Shugart was one of the oldest residents of Clearfield, having passed her 89th birthday on October 16th, last. She had been a resident of Clearfield for more than sixty five years.

She was a kind christian woman and a lifelong devoted member of Trinity Metholist church and always took a great nterest and active part in the work of the church.

She was the last of her father's family and is survived by one son, J. Frank and one daughter Miss Lydia, of Clearfield.

The funeral, which will be private, will be held at her late home Friday afternoon a 2 o'clock. Her pastor Dr. H. R. Bender will officiate and interment will be made in the old cemetery.

DAMAGING EVIDENCE AGAINST TEIPER

Buffalo, Nov. 29—((By United Press)—Witnesses in the trial of John Edward Teiper charged with the murder of his mother and brother today told of finding a blood stained hammer along with Teiper's watch and revolver in a nearby field near the scene of the murder. The constable had already testified to seeing Teiper return from this field. Richard Coley a newpaperman who found the watch said it was 280 feet from the place where the bodies of Teiper's mother and brother were found in an automobile. Serious interest was shown in Teiper's face throughout the trial. His chin rested in his left hand and his right hand played with the black mutache which stood out striking againt the pallor of his skin.

SOMERSET HUNTERS IN TOWN.

The following party of hunters arrived in town last evening from Somerset, Pa., and moved out to the Harpster Camp on Montgomery creek this morning: William Lambert, J. S. Picking, J. W. Freas, John Searfoss, Herb Jones, A. W. Bowman, J. R. Adams, Ralph Zimmerman, Richard be joined by 'Squire Chorpenning 122 be joined by 'Squire F. G. Chorpenning, F. B. Row and Lowell McPherson, local sportsmen, and expect to give a good account of themselves before the season close.

PUNXSY HUNTRS PASS THROUGH

Fenton McAfee, Wal McQuowen, C. B. Gleckler, James Lancaster, H. B. Hilton, Earl North, Lee North, of Punxsutawney, and C. Lonwett, of Butler, passed through town this morning en route to the hunting camp in the mountains at Lower Three runs, where they will spend the coming two weeks in quest of deer and bear.

MISS BUTLER WEDS ARMY OFFICER

Elliott, N. C., Nov. 29—Of interest to a large circle of friends was the wedding here today of Miss Pocahontas Butler, daughter of former United States Senator and Mrs Marion E. Butler, and Captain Thomas D. Woodson, U. S. A. Captain Woodson is a native of Missouri and attached to the medical corps of the army.

Carnations will be given away free at Max J. Lipez Shoe Store Market street tonight.

TWO ROOMS for light housekeeping. H. & C. Phone 225 X or call at 401 Market Street.

Alleged Accomplice of Bannon Arrested

Joseph Coudriet of Near Wallaceton Lodged in Jail.

Joseph Coudriet of Wallaceton, was arrested in a coal bank near his home Tuesday morning charged with being implicated in the series of incendiary fire which have recently destroyed so many business buildings in the town of Philipsburg. He was arrested by Chief of Police Sankey, of Philipsburg and is now in jail at Bellefonte. Edward Bannon, of Philipsburg, is already serving a twenty year sentence in the pen for the same crime.

MASS FOR FRANZ JOSEF

Washington, Nov. 29.—(By United Press)—Some of the brilliant pomp and splendor of the formal court of Hapsburg was displayed here at the solemn high requium mass attended today by representatives of the embassy of the court of Franz Josef of Austro-Hungary, and many representatives of the embassy of the central powers and neutral nations, President and Mrs. Wilson, Senators and members of congress in memory of the dead ruler. It was the most brilliant ever witnessed in Washington. The mass for the repose of the soul of Emperor Franz Josef was held in St. Patrick church and was attended by many high army and navy officials in regular uniform, United States supreme court justices, cabinet members and other high government officials. Cardinal Gibbons in red cap and gown assisted by many priests read the mass.

MAJOR GENERAL ADVOCATES ATTRACTIVE UNIFORMS

Military Authorities Believe That "Fine Feathers Make Fine Birds

Washington, D. C. Nov. 29.—That "Fine feathers make fine birds" is accepted as an unquestionable truth by the leading military authorities who are urging a more extensive use of the blue uniform.

Major General Bell, U. S. army, recently pointed out the U. S. Marines as examples of his belief that an attractive uniform inspires a soldier to live up to a soldier's ideals.

"Though the drab and khaki will still be used as a field uniform, the smartness of the blue uniform with its shining brass buttons worn by the marines at sea and ashore, have a marked effect on the efficiency of those troops," say the marine officers.

MARRIAGE LICENSES

Mike Armona and Vincinza Zalaca both of Clearfield.

Melvin O. Somerville and Ethel S. Young, both of Burnside Twp.

Harry B. Fox of Ginter, and Mrs. Annie M. Oaks of Ferguson Twp.

George Daniels of Hudson, Pa., and Bessie Griffeth, of Morrisdale.

Fred E. Peterson, of DuBois, and Clara V. Pierce of Rathmel, Pa.

John Slifko, of Gulich Twp., and Katherine Pochedly of Gulich Twp.

Harry E. Mann, and Odessa Sliger both of Clearfield.

NAVY DEPT. MAKES AWARDS

Washington, Nov. 29—(By United Press)—The Navy Department today awarded contracts for 18 coast submarines to the Electric Boat company at $697,000 each, and six to the Lake Torpedo Boat Company at $698,000 each. The department also awarded contracts for two 800 ton submarines.

Grand re-opening at Max J. Lipez Shoe Store, Market street tonight. Carnations will be given away free.

BOX SOCIAL FRIDAY.

Mrs. Earl Spackman's Sunday School class will hold a box social on Friday evening Dec. 1st, in the basement of the West Side Church.

Our stock of Shoes is greatly reduced for the reopening. Max J. Lipez, new location, Market street.

AGENTS WANTED—Men over 18 years of age to introduce new line of goods in local territory. Good commission. Address "S" care of Progress. tf

Max J. Lipez will be open until 9 o'clock every evening. New location Market street.

TEACHERS can get rooms with board at 401 Market street. C. H. & C. Phone 225 X.

NO PAPER TOMORROW

MUNICIPAL XMAS TREE PROPOSAL VOTED DOWN

Lack of Funds is the Principal Reason Given by Woman's Club When Considering

CLUB WILL DISTRIBUTE TOYS

The Women's Club met Tuesday evening with a small attendance present, owing to the weather.

The Christmas mission work was discussed and it is desired that all persons having toys to give for the purpose will set them aside, ready to be sent promptly to the place to be designated later. For two years past the Woman's Club have gladdened the hearts of many children at Christmas time by this mission, and it is hoped the people will be as generous in sending toys and books for purpose, as thy have been heretofore.

It was voted to give up the municipal tree this year because of lack of funds, and the apparently slight interest taken in it by the townspeople. The Club would like some expression as to whether or not a community tree is a desirable asset in promoting the spirit of Christmas.

The Chairman of the exchange reported that two thousand two hundred and forty (2240) pieces of fancy work have been handled in the exchange during the year.

An excellent literary program was carried out, according to the year Book after which the club adjourned.

CHANGE IN BRITISH ADMIRALITY

London, Nov. 29—(By United Press)—In the House of Commons today First Lord of the Admiralty Balfour announced Second Lord Jellicoe as Grand Commander of the Admiralty and Admiral Beatty as commander of the home fleet. Admiral Sir Jellicoe has been in command of the home fleet since August 3, 1914 within the active ranks of the Admiralty. He has been Lord since 1912. For many years he has been rear admiral and was the youngest officer in the service being only 45 years. His wife was Ethel Field, daughter of the late Marshall Feld, the Chicago merchant.

FOUR MASKED BANDITS HOLD UP HAZLETON BANK

Hazleton, Kas., Nov. 29—(By United Press)—The Hazleton State Bank was robbed by four masked bandits early today. They blew the safe and escaped in automobiles with $12,000. The yeggmen gagged and bound two young men in the local telephone office and took them with them.

DU PONT CUTS MELON.

Wilmington, Del., Nov. 29— (By United Press)—E. I. Dupont DeNemours Company today announced a regular dividend of 1 1-2 per cent and an extra divident of 24 1-2 per cent on their common stock effective December 15.

LAST GAME OF

FOOTBALL

THANKSGIVING DAY

STATE COLLEGE H. S. Versus CLEARFIELD H. S.

DRIVING PARK 3 P. M

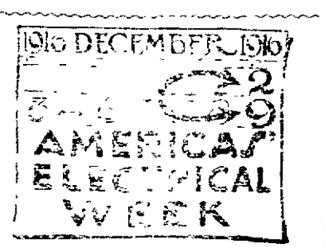

TURKEY PRICES DROP TO 28C IN PITTSBURG

Shoppers Declare They Will Eat Crow Before They Will Pay Speculators' Prices

BOYCOTT IS MUCH IN EVIDENCE

Pittsburgh, Nov. 29—(By United Press)—Turkey shoppers took heart shortly before noon today when it was learned that Arthur Witmer, a Pittsburgh philanthropist, had sold 2250 turkeys at 23, 24 and 25c a lb and could get more late this afternoon. Witmer bought his bargain from near frenzied speculators at 15 and 17c a pound. Prices had dropped to that level from 32c and 35c when the wharf market opened with speculators making a "killing." With 15c and 18c asked housewives talked to consumers and declared "we will eat crow before we will pay you that much." "Bring them down to 10c and we will talk business." "We will next go after eggs and potatoes." These and similar remarks were heard when the prices showed they would rise. Prices yesterday were 40c and 45c and dropped to 26c and 30c but few were sold at that price. A boycott was not organized but was unmistakably in evidence.

ACCUSE WOMAN AS WHOLESALE PRISONER

Hartford, Conn., Nov. 29 — Did Mrs. Amy Archer-Gilligan make a business of wholesale murder for pecuniary gain, or is she the innocent victim of persecution on the part of neighbors who did not like her personally, and for this reason caused suspicion to be directed against her? This is the question that is expected to be answered at the woman's trial which will be one of the first important cases to come up at the December term of the Superior Court.

The State alleges that Mrs. Gilligan poisoned the following persons: Mrs. Maude Lynch, of Lakeville, on Feb. 21, 1916; Franklin A. Andrews of Chesire, on May 30, 1914; Charles A. Smith of Waterbury, on April 9 914; Michael Gilligan, second husband of the accused, on Feb. 20, 1914, and Mrs. Alice Gowdy of Hartford, Dec 9, 1914.

All of the alleged victims were inmates of a home for elderly people which Mrs. Gilligan conducted in the town of Winsdor, six miles from Hartford. According to the police information, Mrs Gilligan, who is 41 first conducted a home for aged people at Newington, Conn., in 1901. In 1907 she moved the establishment to Winsdor. Patients were admitted to the institution under two classes. One class made cash payments of $1,000, which insured care for life. The other class made weekly payments. It is said that all the alleged victims belonged to the class entitled to life care.

The accused woman first married James H. Archer, who died in 1910. Three years later she married Michale W. Gilligan, who, the police say died suddenly on Feb. 20, 1914. He had apparently been in excellent health up to a short time before his death. On the night before his death, the police say, Gilligan made a will, turning all his property over to his wife.

According to the present plans of State's Attorney Alcorn the accused woman is to be tried first under the indictment charging her with the murder of Franklin R. Andrews, an alleged victim established, died of arsenic poisoning, the authorities allege. It was taken in such a quantity as to act as a preservative on the body which though interred in May 1914, was in almost perfect condition when exhumed for examination two years later.

[illegible]

VILLA CAREFULLY PLANNED SIEGE OF CHIHUAHUA

Story in Yestarday's Progress Confirmed by Early Reports Coming in This Morning

HOLD FEAR FOR AMERICANS

El Paso, Nov. 29—Pancho Villa was in complete control of Chihuahua City today. Mexican defacto government officials admitted that the city fell to the bandits on Monday. The Carranzista forces under General Trevino were almost cut into pieces, a few remnants of itself escaped to the north and south. Reports reaching the border say that all the foreigners in the "northern Mexican capital were slaughtered." Grave fears are entertained for the handful of Americans known to have been there. Little ground for hope was found in the rumors that Villa escorted all foreigners out of Chihuahua city and started them northward. Foreign authorities are making demands on Carranzistas at Jaurez to get them some news of the fate of their friends. Villa finally carried the city at five o'clock Monday morning, official reports said. Only a hand to hand struggle ensued before the capture. Trevino with 700 cavalry was attacked and cut to pieces. The Carranza ammunition gave out late on Sunday. Villa's campaign against the city was a crafty one from beginning to end. He seemed to have received information regarding the ammunition possessed by the defending troops even the amount of artillery shells, when he learned this the assault was begun. General Osuna with 100 cavalry fled north. Trevino with one half of his forces escaped south. General Louser's troops were also reduced to one half and General Gonzales who started south early yesterday with 400 men and ammunition returned to Jaurez today. They received word of the capture of the city at Humudea from a brother of General Trevino. He told them of the fall of the city and advised them to return.

"WATCH YOUR STEP"

"Watch Your Step," the spectacular syncopated musical comedy production, comes to the Opera House next Monday evening.

"Watch Your Step" has been mistakenly called a revue. The critics have come to accept the meaning of revue as a series of burlesques of events of the period, especially of theatrical events. "Watch Your Step" is said to be a real musical comedy, providing plenty of opportunity for the demonstration of the talents of well-known entertainers, luminaries of the stage whose reputations are founded on unique achievements. There is no attempt made to burlesque other stage offerings. One of the reasons for the success of "Watch Your Step" is its varigated nature.

In addition the company numbers over 75 people. The chorus costumes are said to be the very latest expression in the world of fashion the gowns themselves being sufficient argument to convince feminine theatre goers that the engagement is a momentous theatrical event.

Seats on sale Friday.

ITALIAN BAND MOVES

The Clearfield Italian Band has removed its headquarter from the Mack Building, on Fourth street to the newly erected building of Joseph Navaro on lower Daisy street.

OBSERVED 100TH ANNIVERSARY OF M. R. WAITE

Eminent Jurist Named as Chief Justice by President Grant is Subject of Honor

SAT ON BENCH FOR 14 YEARS

Washington, Nov. 29 In official circle in Washington, and particularly among those connected with the Department of Justice and the Supreme Court of the United States, today was recalled as the one hundreth anniversary of the birth of Morrison R. Waite, one of America's most eminent jurists, leader for 3 decades of the Ohio bar counsel for the Government at the tribunal of arbitration held at Geneva in 1871-72, and Chief justice of the highest tribunal in the land from 1874 until the date of his death in 1888.

When President Grant named Mr. Waite for the office of Chief Justice, made vacant by the death of Chief Justice Salmon P. Chase, certain critics said that it was another of the administration's blunders. Mr. Waite a native of Connecticut and a graduate of Yale, was an eminent lawyer, but his national reputation had been gained only a year or two before his appointment to the supreme bench.

President Grant had appointed him counsel, with Caleb Cushing and William M. Evarts for the United States before the tribunal of arbitration at Geneva, and Mr. Waite was chosen to argue the liability of the English government for permitting Confederate steamers to be supplied with coal at British ports during the civil war. He showed great ability and power, and carried conviction on all the points he raised.

When Chief Justice Waite took his seat upon the supreme bench he was watched with the greatest interest, and it was soon discovered that no man could have been freer in his judicial attitude from any sense of obligation to the administration that had appointed him.

From the beginning he rigidly enforced the rules and precedents of the court in all matters of practice. His energy and application were immediately recognized as unusual. The powers of Congress, the rights of States and the privileges of citizens were involved in the decisions of the supreme court during the years that Chief Justice Waite presided. It was the second great period of constitutional interpretation. It was a period also when some of the most important corporation cases that ever had been argued in the United States came up involving intricate questions of interstate commerce.

Chief Justice Waite had a very lofty view of the dignity of his high office. He declined to serve on the electoral commission, and previously he had declared in the most emphatic language that he would not be considered a candidate for President under any circumstances, holding even that it would have been wise if the Constitution had prohibited a member of the highest tribunal from becoming a candidate for the presidency.

GIRARD TOWNSHIP BOY DEAD

Luke, the 14 year old son of Mr. and Mrs. Peter Coudriet, died at the home of his parents in Girard township last evening after a brief illness, as the result of an attack of Bright's disease superimposed by a severe cold.

Luke was a bright manly lad and his death the first in the family, is a sad blow to his parents and brothers and sisters.

THANKSGIVING.

A Prayer

Though we be Deaf, still may we see Thy Handiwork and Know Its worth,
Though we be Dumb, still may we speak Thy Word in Thought and Deed,
Though we be Deaf, still may we hear Thy Voice and do Thy Bidding,
Though we be Halt, still may we walk Thy Way nor go astray,
And though we see and hear and speak and walk as men, still may we know these things are but of earth, at only passing need;
And if these gifts be ours through Thee,
It needs must be that we can bring no man
Almighty God grant this be our Thanksgiving

—George Martin

NewspaperARCHIVE®
NewspaperARCHIVE®

THE CLEARFIELD PROGRESS

Published every day except Sunday by the Progressive Publishing Company, Denning Building, Clearfield, Pennsylvania.

G. A. STEWART, Managing Editor.

OFFICERS:

R. H. SOMMERVILLE, President G. A. STEWART, Sec. and Treas.

H. & C. Phone, No. 176 Bell Phone No. 47

TERMS OF SUBSCRIPTION:

One Year ..... $3.00 Three Months ..... .75
Six Months ..... $1.50 One Month ..... .25

Entered at Post Office at Clearfield, Pa., as second class matter.

WEDNESDAY EVENING, NOVEMBER 29, 1916

GET BUSY BOYS.

Day after tomorrow will end the football season. Basket ball follows in its wake. A winning basket ball team to keep up the reputation of Clearfield athletes is now in order. Get a good start boys. Organize early, start at once and prove to our neighboring cities that we are there when it comes to tossing them in as well as making touchdowns.

DEMOCRACY TINGED WITH MILITARISM.

As much as we regret it, we are not likely to print any more letters from soldiers on the border. Recently a number of letters have come to Clearfield from the boys who are braving sandstorm and heat and Mexican snipers but all contain the admonition, "please do not publish this letter. What we tell of our conditions here are sometimes used against us." In justice to the soldiers we must refrain from publishing the letters. It is sad indeed that our present war department is not in shape to withstand criticism and that the boys who are brave enough to offer their very lives to the service of their country are prohibted from voicing their grievances but must stand it all without complaint under fear of it being used against them.

AUTO STORAGE

Our facilities will permit us to take 10 more automobiles in our storage space. We have all the modern conveniences—free air, and lots of it—expert mechanics to make repairs—absolutely fireproof building—courteous service,—a complete line of auto findings. Better make your arrangements soon as we can only accommodate

TEN MORE CARS

The Auto Supply Co.,

18 South Third St. Clearfield, Pa.

Reserve Strength

in the training of an athlete, the running of a horse, any test of endurance, reserve power is necessary to win—so it is with the battle of life—you need reserve power—the power of money to keep going. Have you Got It? Are you increasing your reserve power in a bank?

Think it over and see our officers about investments.

Clearfield National Bank

"The Bank of Personal Service"

Capable Managers.

The active management of a bank rests on the official staff.

The shareholders of this bank have selected, as officers, five men of long business experience, thoroughly trained in banking work.

They would appreciate an opportunity to serve you.

H. B. Powell, President
H. F. Bigler, Vice President
F. G. Betts, Vice President
R. L. Fulton, Cashier
R. C. Wright, Ass't Cashier

The County National Bank

OF CLEARFIELD

Resources Over 4½ Millions

CANDY

"The Kind You Like"

Apollo chocolates are the leading brand today. The chocolates you like. Can't beat them in quality; their reputation says so. Place your orders for Thanksgiving now or take "Her" a box and watch her smile.

BOOLEY'S DRUG STORE

DOES RHEUMATISM BOTHER YOU?

Many Doctors Use Musterole

So many sufferers have found relief in Musterole that you ought to buy a small jar and try it.

Just spread it on with the fingers. Rub it in. First you feel a gentle glow, then a delicious, soothing comfort. Musterole relieves the twinges because it penetrates joints and muscles.

Musterole is a clean, white ointment made with oil of mustard. It is now used in place of pain and old fashioned mustard plaster, but does not blister like the mustard plaster.

It takes the place of the mustard plaster, but does not blister like the old fashioned mustard plaster.

Musterole is recommended for bronchitis, croup, sciatica, pleurisy, lumbago, neuralgia, sprains, bruises, sore throat, headache and colds of the chest (it often prevents pneumonia).

MUSTEROLE

CENTENARY OF SAVINGS BANK

New York, Nov. 29.—With the present day figures showing aggregate deposits of $5,000,000,000 in the savings banks of the City of New York representing the accumulated savings of nearly 12,000,000 thrifty Americans, it is difficult to realize that a century ago there was no such thing as a savings bank in this country. It was just one hundred years ago today that the first institution of the kind was organized in this city by the New York Society for the Prevention of Pauperism. Although the first to be organized, the New York bank was not the first of its kind to begin business. The first to go into actual operation opened its doors in Philadelphia, Dec. 2, 1816.

GOVERNMENT MAY MAKE OWN ARMS

Washington, Nov. 29.—The Federal Committee on arms plants has been called to meet in this city today to perfect its organization. The committee was appointed to consider the advisability of the Government manufacturing its own arms, instead of purchasing them from private manufacturers.

NOSE CLOGGED FROM A COLD OR CATARRH

Apply Cream in Nostrils To Open Up Air Passages.

Ah! What relief! Your clogged nostrils open right up, the air passages of your head are clear and you can breathe freely. No more hawking, snuffling, mucous discharge, headache, dryness—no struggling for breath at night, your cold or catarrh is gone.

Don't stay stuffed up! Get a small bottle of Ely's Cream Balm from your druggist now. Apply a little of this fragrant, antiseptic cream in your nostrils, let it penetrate through every air passage of the head and soothe and heal the swollen, inflamed mucous membrane giving you immediate relief. Ely's Cream Balm is just what every cold and catarrh sufferer has been seeking. It's just wonderful.

WANTED!

Ambitious men, age 20 to 50 years, for work in production of [illegible] large rubber manufacturing concern. Unskilled men can make [illegible] to $3.00 per day and board and lodging, while skilled men will make $2.00 to $3.00 per day and board and lodging for work.

STEADY EMPLOYMENT
8 Hour Day
No Labor Troubles

[illegible] The Goodyear Tire & Rubber Co. [illegible]

THIRD WARD HOSE COMPANY DANCE

The annual [illegible] will be held in [illegible] Hall, Clearfield, on Wednesday evening, November [illegible], 1916. [illegible]

OUCH! PAIN, PAIN. RUB RHEUMATIC, ACHING JOINTS

Rub Pain right out with small trial bottle of old, penetrating Jacob's Oil.

Rheumatism is "pain" and nothing else. In nine cases out of ten it is muscular rheumatism, such as lumbago, pleurodynia, sciatica, backache, stiff joints, sore muscles, etc. Relief comes as soon as you rub some of that good old pain-killer, Jacob's Oil, into the painful parts. It has been used for this purpose for over 50 years. Why suffer? Why not get a 25c bottle of Jacob's Oil from any druggist and end the pain? Don't hesitate! Don't doubt! Don't wait! Get a bottle today and be free from pain tomorrow. Jacob's Oil is just as good for sciatica, lumbago, backache, sprains, bruises, stiff joints, sore muscles, etc., as it has been for rheumatism for over 50 years. Adv.

Nov. 27. Subscribe for the Progress.

BROWN'S HOLIDAY BROWN'S

Slipper and Rubber Sale

STARTS

FRIDAY, DECEMBER 1st

Hundreds of Pairs of Beautiful Holiday Slippers at Prices So Low That They Will Amaze You. Shoes, Rubbers and Men's Heavy Gums at a Great Saving

HOLIDAY SLIPPERS

Child's felt slippers fur trimmed. Colors red and light blue. Sizes 8 to 2	$ .49
Children's felt slippers. Colors red and blue, sizes 8 to 2	.49
Child's felt slippers red fur trimmed. Sizes 8 to 11	.75
Sizes 11 1-2 to 2	.85
At	.95
Ladies' slippers. Black velvet and lavender with soft comfy soles	.49
Ladies' felt slippers, colors grey	$ .59
Ladies' felt slippers. Fur and ribbon trimmed, many colors. Red, blue, purple, green, grey and black. They cost $1.25 and $1.50 elsewhere	.98
Ladies' felt slippers. The "comfy" kind in light blue, old rose and lavender	1.19

Men's felt slippers for great [illegible] 69¢ 98¢ $1.00 $1.19

Men's [illegible] slipper in black and [illegible] Green, Everett and [illegible] style at 65¢ $1.19 $1.50 $1.98

[illegible] 1.98

[illegible] 2.19

RUBBERS, ARTICS AND HEAVY GUMS

Child's rubbers At	$ .39	Child's artics At	.69
Misses' rubbers At	.39	Misses' artics At	.69
Women's rubbers At	.49	Women's artics At	.99
Boys' rubbers At	.55	Boys' artics At	.98
Men's rubbers At	.69	Men's artics At	.98
Boys' [illegible] At	$1.19
Men's low [illegible] At	1.49
Boys' high [illegible] At	2.19
Men's high [illegible] Uppers, [illegible] gum	2.69
"Full Road" black At	2.69

Gum Boots a Useful Gift for the Children. Gum Boots, Child's Sizes 6 to 10 1-2, $1.10. Misses' Sizes 11 to 2, $1.48

Wonderful Bargains

Boys' and girls' shoes Go-lot of odd pairs	$ .98
Boys' shoes Sizes 3 to 13 1-2	1.29
Boys' high cuts Sizes 3 to 13 1-2	1.59
Boys' heavy shoes Sizes 1 to 5	1.59
Boys' high cuts Sizes 1 to 5	1.98

SHOES

We have many other good bargains in men's, women's and children's shoes that space does not permit us to list here.

Remember that we give better values than any other store.

Buy at Brown's and save money

Remarkable Values

[illegible] shoes [illegible] values	$1.98
[illegible] school shoes	1.98
[illegible] work shoes Good heavy shoes	1.98
[illegible] high cuts A $4.00 value	2.98
Men's dress shoes Regular $3.50 to $4.00 values	2.98

Do Your Christmas Shopping Early While Lines Are Complete. You Get Better Service and Better Satisfaction

BROWN'S BOOT SHOP, Inc.

Second Street Clearfield, Pa.

Clearfield Opera House, Monday Evening, December 4th

PAVING BENEFITS AND OPPORTUNITY SOCIAL TREAT

TWO STEP

[illegible] COSTUME [illegible] LEGAL [illegible] SHOW. [illegible] FRIDAY [illegible] Box Office Now.

NewspaperARCHIVE®
NewspaperARCHIVE®

CURWENSVILLE NEWS

A Slav was arrested on Monday evening by Chief Clark for violation of a borough ordinance. He was given a hearing before 'Squire Dale last evening who placed a fine on him for his indiscretion.

Miss Ella Laing, who is employed in one of the state departments, is expected to be home for Thanksgiving. On her return to the capital city he will be accompanied by her mother, who will spend some time there.

Next Monday evening will be the regular monthly meeting of borough council. As it will be the last meeting, unless a special session is called in the year 1916, a large volume of business will be before the board for their perusal and disposition.

William Hartley came in on Sunday from Clearfield and spent a portion of the day with his aged parents Mr. and Mrs. Hartley. "Bill" is one of the hunters that very seldom misses bringing home a deer as some time during the season.

C. W. McDowell and family, of Springboro, Butler County are visiting at the home of Mr. and Mrs. A. J. Mehaffie, near Naulton. Before her marriage Mrs. McDowell was Sue Mehaffie, and worked at the printing trade in the old County Review office under the Brainard management.

The illustrated lecture in the Presbyterian church last evening, given for the benefit and instruction of the boy scouts, by their scoutmaster, was an interesting affair to all those who took the opportunity to be present. This lecture will be followed up by one of a like nature in the near future.

The Leap Year hop given by the young ladies at the Park last evening was an event that their gentleman friends enjoyed to the fullest extent. The males were a little dubious of receiving an invite to a "leap year" dance, but after due deliberation concluded that the month of November was not on the calender for a "popping question" celebration, and that there was no danger but what each could retain his bachelor independence for a while longer.

What was the Golden Circle, and for what object was is organized? This question was put up to the Progress correspondent last evening with a request to give answer in the Curwensville letter. While we are not in the habit of delving into personal history, much of which has been buried in oblivion and should not be resurrected at this late day, we cannot refrain from answering the query, as it has been handed down to us by those who were thoroughly acquainted with the organization and its mode of operating.

During the first few years of the civil war when the country was torn asunder by strife and bloodshed, the people of the North and of the South were divided on the slavery question. Clearfield County people were not exempt from this fanticism called "personal rights." At the first call of President Lincoln for 75,000 men, hundreds left their families and homes in Clearfield and responded to the nation's cry. Hundreds remained at home and refused to bear arms, claiming that the South had a right to secede and form State governments of their own and maintain slavery if they so desired. After several years of blood and carnage the question still remained unsettled, the government fighting to maintain itself as a unit, the South striving to break away and have a government of their own called the Confederate States of America. The North found it necessary to gather men for the army by levy or drawt. At this period the Golden Circle sprang forth. The society was first organized by some men of high standing in politics. Just where the first meeting was held is not known. In several months it had a membership of hundreds of "stay-at-homes." Their meeting place was only known to themselves and their slogan or watchword was "not another man nor another dollar to proseccute this unholy war." Nearly all of the ablebodied having gone to the front, the Golden Circle members grew bold and soon began to annoy and threaten those holding Union sentiments. So bad did the condition of affairs become along this line, that a company of invalid soldiers were sent to Curwensville, with orders to arrest all Circle men that could be found. Members of the order became a scarcity and many, who were known to be head and shoulders in the society made a hasty exit for Canada. Deserters from the army were hidden away for months by Circle men and many of them went so far as to resist the draft and fight U. S. marshals for their liberty. The writer has a recollection of seeing men bearing shackles marched through town who were taken by the soldiers as Circle men. Many became members of this society without even knowing what its true object was and while they became the "stool pigeons" and suffered the penalty for it, the men "higher up" escaped by fleeing to places of safety. The soldiers were quartered in a house(which stood where A. H. Irwin's residence now stands, and during their occupancy of it, was burned to the ground. Many true tales could be recounted of the unlawful actions of these Circle men in this vicinity, but as we stated above, we are not dealing in personalities, only generalizing.

Thanksgiving Dance afternoon and evening, Opera House Hall.

Ildo Lewis, State Game Protector of Indiana, was in town today en route to the Windber Camp on Little Trout run where he will spend the hunting season.

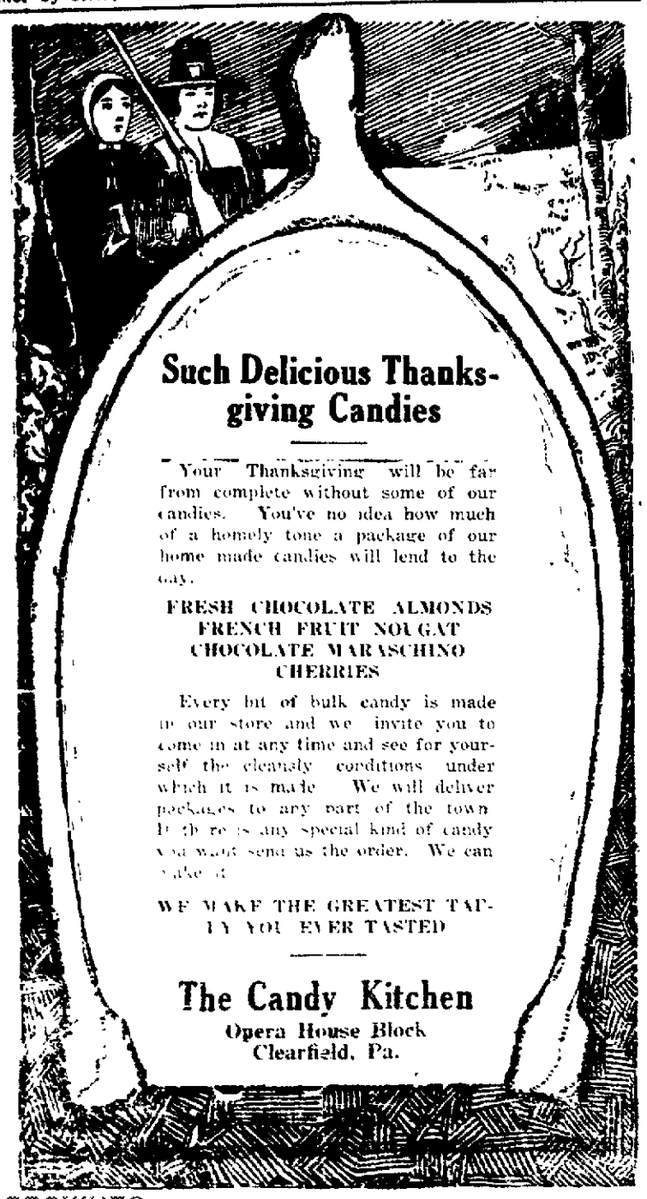

Such Delicious Thanksgiving Candies

Your Thanksgiving will be far from complete without some of our candies. You've no idea how much of a homely tone a package of our home made candies will lend to the day.

FRESH CHOCOLATE ALMONDS
FRENCH FRUIT NOUGAT
CHOCOLATE MARASCHINO CHERRIES

Every bit of bulk candy is made in our store and we invite you to come in at any time and see for yourself the cleanly conditions under which it is made. We will deliver packages to any part of the town. If there is any special kind of candy you want send us the order. We can make it.

WE MAKE THE GREATEST TAFFY YOU EVER TASTED

The Candy Kitchen
Opera House Block
Clearfield, Pa.

Cleaning Velvet

THERE'S A RIGHT AND A WRONG WAY

When velvet is cleaned in the right way, the nap stands up as it did when the velvet was new.

I've a new machine that will make velvet as "lively" as new. Won't you let me prove it on a coat or dress?

A. G. BARTHOLOMEW
Market St., Clearfield, Pa.

ON THE SCREEN

"EXCUSE ME"

Special Feature at the Globe Theatre Today

Harry Mallory, U. S. A., receives orders to join his regiment which is to embark for the Philippines. The Overland Limited is the only train that will enable him to reach the coast in time to escape a court-martial. Having a little time to spare he persuades Majorie to elope with him and reserves two berths. They reach the train in time but haven't time to get married "Little" Jimmy Wellington, who stands six-feet-two and weighs 350 in his stocking feet, guzzles too much so his wife takes the Overland for Reno, telling him that she goes to Paris for the year. He gets sore and takes the same train for the same place, and for the same purpose. The Reverend Doctor Temple, tiring of the monotony of Ypsilanti, elopes and takes the Overland through to the coast. There's another girl aboard—a former sweetheart of Mallory's. With this cargo, in charge of a worthy porter they start. The happenings enroute are screamingly funny. Majorie, not married to Mallory, has her reputation at stake. Dr. Temple knows this but won't let anyone know that he's a preacher of the gospel. Wellington and his wife fail to meet because he's too busy pestering the men folks and she puffing cigars. Then the other girl pesters Majorie and Mallory with a bracelet she received from Mallory, and so everyone does something that had been better left undone and the porter must bear the brunt o fit all. A hold-up relieves the girl of the bracelet, and the arrival of a Mormon minister, when they get into Utah, frightens Temple into practicing his profession on the young couple. Then a cinder in Wellington's eye causes him to meet his wife, who relieves him of it, and they patch up their differences. With everything working smoothly we leave them to continue their journey.

ADDITIONAL PERSONALS

Edward Paine, of Philadelphia, is a guest at the home of his sister, Mrs. D. W. McCurdy on Cherry St.

Miss Ruth Mattern of Huntingdon who is to be one of the bridesmaids at the Anderson-Steel wedding on Saturday arrived this evening.

Miss Helen Morey of Washington, D. C., arrived this evening to attend the wedding of her school friend Miss Miriam Anderson.

Mr. and Mrs. D. W. Anderson will give a dinner for the bridal party on Friday evening at their home on W. Locust street. The Anderson-Steel bridal party includes. Miss Della Anderson, maid of honor, Miss Louise Owens of Tyrone, Miss Ruth Mattern of Huntingdon and Miss Joyce Helen Jones, of Harrisburg, bridesmaids. William Donaldson, of Philadelphia, best man and Jack Rupert of Philadelphia, John C. Wylie of Wissahicken and James Corbett of Pottstown ushers.

Mrs. Ed. Bird is visiting in Philadelphia at present.

Mrs. James Corigan is visiting friends in Philipsburg.

Sheriff and Mrs. Ira McCloskey will entertain at family dinner tomorrow at their home on Second St.

Mr. and Mrs. Frank Rossner gave a "house-warming" last evening to thirty of their friends at their beautiful new home on Nichols street. Dancing, music and cards furnished delightful entertainment for the guests. A smoker was arranged for the men which was thoroughly enjoyed. About midnight elegant refreshments were served and the guests departed having had one of the best times of their lives.

SENATOR TILLMAN'S DAUGHTER WEDS

Trenton, S. C., Nov. 29—Numerous guests from out of town arrived here today to attend the wedding of Miss Sallie May Tillman, daughter of United States Senator and Mrs. Benjamin R. Tillman, and Mr. John W. Shaler. The bride is the youngest daughter of Senator and Mrs. Tillman. The bridegroom is the eldest son of Mr. Sidney S. Shaler of Pittsburg, S. C.

A CLEAR COMPLEXION

Ruddy Cheeks—Sparkling Eyes —Most Women Can Have

Says Dr. Edwards, a Well-Known Ohio Physician

Dr. F. M. Edwards for 17 years treated scores of women for liver and bowel ailments. During these years he gave to his patients a prescription made of a few well-known vegetable ingredients mixed with olive oil, naming them Dr. Edwards' Olive Tablets, you will know them by their olive color.

These tablets are wonder-workers on the liver and bowels, which cause a normal action, carrying off the waste and poisonous matter in one's system.

If you have a pale face, sallow look, dull eyes, pimples, coated tongue, headaches, a listless, no-good feeling, all out of sorts, inactive bowels, you take one of Dr. Edwards' Olive Tablets nightly for a time and note the pleasing results.

Thousands of women as well as men take Dr. Edwards' Olive Tablets—the successful substitute for calomel—now and then just to keep in the pink of condition. 10c and 25c per box. All druggists

GRAMPIAN

Mrs. W. R. McKibben of Altoona is visiting Mr. and Mrs. T. E. Wall.

On account of the inclemency of the weather the W. C. T. U. Silver medal contest was postponed and will be held on Wednesday evening Nov. 29 at 7:30 p. m.

W. T. Thorpe was visiting Mr. and Mrs. John Haley, Jr., on Sunday.

Mr. and Mrs. Chas. Wrigglesworth and friend from Hollidaysburg are spending a few days with Mr. and Mrs. J. R. Wriglesworth.

J. C. Guiher spent Sunday with his son Cleve Guiher at Stronach.

E. H. Spencer and family spent Sunday with Mr. and Mrs. Charlie Russell.

Mrs. Lewis Kester and Mrs. Frank Cleaver who have been visiting at New Town and other points for the past few weeks have returned home.

OLANTA

Miss Goldie Bowman of Bloomington is home from spending a week's visit with friends near Shawville, Pa.

Miss Louise Widing of Olanta is visiting relatives in Elmira, N. Y., and Morris, Tioga County.

Cure that cold —Do it today.

HILL'S CASCARA QUININE BROMIDE

The old family remedy—in tablet form—safe, sure, easy to take. No opiates—no unpleasant after effects. Cures colds in 24 hours—Grip in 3 days. Money back if it fails. Get the genuine box with Red Top and Mr. Hill's picture on it—25 cents.
At Any Drug Store

WANTS

WANTED — Girl for general housework. Inquire at Mrs. A. M. Wright, 219 South Second St. N15-tf

WANTED—Widow with little boy wants a position as housekeeper. Good home preferred to good wages. Call H. & C. Phone 159X.

EXPERIENCED Lady Dry Goods or Notions Clerk. Address W, c,o Progress. N20-tf

WANTED, OLD FALSE TEETH Don't matter if broken. I pay $1 to $5 per set. Mail to L. MAZER, 1007 S. Fifth Street, Philadelphia, Pa. Will send cash by return mail. N. 25-2wp.

FOR SALE—O. I. C. pigs and a few fine sows bred to farrow about April 1st. D. W. Anderson.

FOR RENT—Two rooms for light housekeeping on first floor also two rooms for sleepers. Rent reasonable Apply 206 West Front street N29

LOST—Last evening between Locust and Reed streets an Ingersoll watch. If found please return to Progress office. N24-tf

LOST — Three side curtains for Ford car between Clearfield and Curwensville Finder will be given a reward if returned to Progress office.

TWO GENTLEMEN BOARDERS WANTED—Large room and good boarding can be had by two gentlemen desiring to room together. Apply 401 Market street or call 225X on H. & C. N22-tf

FOUND—Some lady left her muff at the Postoffice last evening. She can recover same by calling there and depositing 25 cents to pay for this notice.

OYSTERS
Fresh Everyday
Clearfield Produce Market
THORN BROS.

JEWS SUCCEED AS TILLERS OF SOIL REPORT SHOWS

Jewish Farmers Now Found in Every State in Union, With Over Fifty Organizations

HEBREWS MOVING WESTWARD

New York, Nov. 28—Interesting information concerning the growth of the movement back to the farms on the part of Jewish citizens, and especially immigrants, is contained in the reports to be presented to the eighth annual convention of the Federation of Jewish Farmers of America, which met in this city today and will continue in session until Friday.

The reports show that the Jewish immigrant, contrary to the prevailing belief that he hugs the Atlantic seaboard, is inclined, if given a chance, to move more and more to the farmlands. Jewish farmers are now found in every state of the Union.

A few years ago there were only four Jewish farmers' organizations. Now the federation embraces more than fifty such organizations. The federation issues a monthly agricultural paper, which is the only agricultural paper in the world published in Yiddish. It treats of timely agricultural topics and its staff consists of agricultural experts. It is widely read, its subscribers being scattered not only through the United States, but in the fourteen counties.

Another feature of the federation's educational work is the itinerent instruction carried on through the lecture tours. The federation also grants free short-course scholarships in the agricultural colleges to sons and daughters of Jewish farmers, to give them an idea of the wider possibilities of farming and prepare them for greater usefulness on their home farms.

TO KEEP AWAY THOSE DARK DAYS TRY CLARK'S LITTLE LIVER PILLS
24 DOSES 10 CENTS
AT YOUR DRUGGISTS OR CLARK CHEMICAL Co CLEARFIELD Pa

Why FRICTION

Let's agree right at the start that wherever there are moving mechanical parts and metal-to-metal contact, a certain proportion of friction—that age-old bugbear—is unavoidable. Your job and ours is to see that this proportion is reduced to its lowest possible terms. This is where Atlantic Motor Oils figure.

Atlantic Motor Oils divide themselves naturally into a group of four principal lubricants: Atlantic Polarine, Atlantic "Light," Atlantic "Medium" and Atlantic "Heavy."

For eight out of ten cars, Atlantic Polarine is the 100-percent year-round oil that strikes terror to the hearts of old General Friction and his corps of death-dealers.

In certain types of motors and under certain driving-conditions, one of the other three Atlantic Motor Oils listed above may do the trick better than Atlantic Polarine. This is a matter for you to decide in conference with your garageman.

The big thing to remember is that this group of four lubricants—the product of the world's oldest and largest lubricant manufacturers—is the worst enemy the Friction Army ever lined up against.

Atlantic Gasoline is the accepted standard motor-fuel. Atlantic Motor Oils are just as efficient and important to proper lubrication as Atlantic Gasoline is to motive-power.

This lubrication thing is serious—better give it thought.

Read up on this subject. We have published a handsome and comprehensive book about lubrication. It is free. Ask your garage for it. If they cannot supply you, drop us a postal and the book will be sent you without charge.

Polarine

ATLANTIC MOTOR OILS
THE ATLANTIC REFINING COMPANY
Oldest and Largest Manufacturers of Lubricating Oils in the World
PHILADELPHIA PITTSBURGH

THE STORE OF A THOUSAND GIFTS

We say the 'store of a thousand gifts' in all sincerity for where will you find a store so well equipped to supply the gift-needs for the whole family. We make a few suggestions:

FOR FATHER	FOR MOTHER	FOR SISTER
Smoking Sets	Narcissus Box	Kodaks
Smoking Stands	Bibles	Bird Bowls
Fountain Pens	Testaments	Box Stationery
Smoking Trays	Fern Dishes	Gift Books
Tobacco Jars	Bird Bowls	One of the Best Sellers
Tobacco Jars	Pictures	Leather Novelties
Book Rack	Prayer Books	
Book Ends	Recipe Books	

FOR HER	FOR BROTHER	FOR HIM
Japanese Baskets	Smoking Sets	Smoking Sets
Flower Baskets	Collar Bags	Bridge Sets
Bird and Flower Bowls	Traveling Sets	Collar Bags
Brush and Comb Sets	Brief Cases	Military Brushes
Pyralin Ivory Sets	Safety Razors	Traveling Sets
Comb Trays	Flashlights	Kodaks.

DO YOUR CHRISTMAS SHOPPING EARLY

Kurtz Stationery Store
THE QUALITY SHOP

NEWSPAPERARCHIVE®

Suitable Gifts for Every Member of the Family

SANTA is Coming to TOYLAND

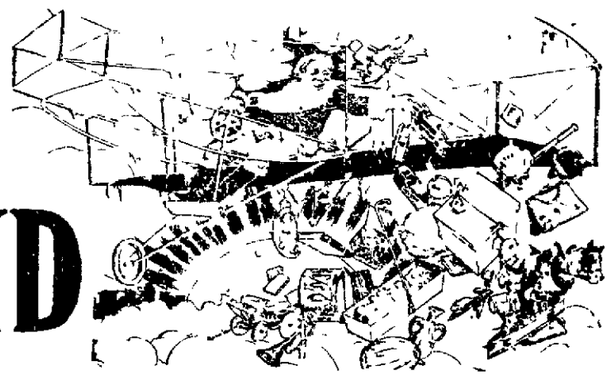

Do Your Xmas Shopping Early

Satuaday, December 2nd is Christmas Opening Day

AT LEONARDSON'S

Everybody in Clearfield and Vicinity is Cordially Invited to Visit this Store Saturday and Inspect Our Wonderful Display of Holiday Gifts. This Store is Splendidly and Completely Ready to Meet the Needs of its Customers During this Important Buying Period.

Most Unusual Sale of Handsome Silk Petticoats at $2.98 and $3.98.

The colors include all the latest shades to match your new fall suits. A moment's inspection by any woman who needs a new petticoat will induce her to buy one or more. These will make splendid Xmas gifts.

$3.50 Silk Petticoats, sale price $2.98

$5.00 Silk Petticoats, sale price $3.98

ALL TAILORED SUITS ARE NOW GREATLY REDUCED NOW IS THE TIME TO BUY A NEW WINTER SUIT

Suits, values to $22.50 now at $14.95

Suits, values to $25 now $16.75

All Other Higher Priced Suits Reduced Accordingly

...Toyland Opening...

SATURDAY, DECEMBER 2nd

IN THE BASEMENT

The Land of Make-Believe the Home of Santa Claus Invites Every Little Girl and Boy and the Grown-ups of Clearfield and for One Hundred Miles Around to Visit Toyland on Opening Day, December 2nd.

SANTA CLAUS WILL BE AT LEONARDSON'S SATURDAY FROM 2 to 5 P. M. AND GIVE EVERY LITTLE BOY AND GIRL A PRESENT FREE

Christmas is here again. The period of children's delight—the season of the year that brings youth and childhood to grown ups of all ages, and though the sight of Toyland will bring delight and happy faces and expressions of wonderment from the children it will also make the hearts of mothers and fathers glad because of being able to provide such innocent pleasures for their children and at small cost. The small cost that these joy bringing toys can be had for, will be doubly welcome to mothers, fathers and friends.

Bring the children to Toyland. Let them roam and look with their great big eyes to their heart's content. Let them look with open-eyed amazement at the marvels of Toyland and let them tell you in their childish fascinating way just what they want for Christmas. Why, it is worth a special trip to the store to see them enjoy themselves and to hear what they have to say when they get back home. You owe it to them to bring them to this Joytown.

Let Them Shake Hands with Dear Old Santa Himself. Let them Come and Get a Free Gift from Santa.

And so we invite every child in Clearfield and miles around to visit Santa Claus and Toyland beginning Saturday, December 2nd. You and the children are welcome—**doubly welcome.**

Every Trimmed Hat in the Store on Sale Friday and Saturday at $1.98, $2.98 and $4.98.

We have divided our entire stock of Millinery into three groups for quick selling. Every hat must go regardless of former selling price. This is a wonderful opportunity to buy a stylish hat at next-to-nothing prices.

Remember the days Friday and Saturday. Choice of any hat in the store at

$1.98, $2.98 & $4.98

THE GIFT STORE **A. W. LEONARDSON CO.,** CLEARFIELD, PENNA.

At the Opera House

"THE HOUSE OF FEATURES"

TONIGHT

Chapter 5 of the great and Glorious Patriotic Serial

"Liberty"

In 2 Reels

The thrilling adventures of an American girl in Mexico

"THE MISHAPS OF MUSTY SUFFERS"

A great gloom dispeller

"THE MYSTIC BALL"

2 reel Selig drama

"THE INTERNATIONAL CARTOON COMEDY"

Funny characters you see in the papers

First Show Starts at 7 O'clock.

Adults 10c **Children 5c**

Tomorrow Matinee and Night

Two complete shows in the afternoon

The first starting at 2, the second at 3:30

THE KLEINE, EDISON, SELIG, ESSANAY SERVICE PRESENTS

Wanda Howard in

the celerated stage success

"That Sort"

In 5 Reels

The story of a mother who sinned, sacrificing herself to save her daughter

INTERNATIONAL TRAVEL & CARTOON Reel.

Beauties of America and funny folks

Remember the two matinee performances

First night show starts at 7 o'clock

Adults, 10 Cents. **Children, 5 Cents**

Gossip for Tonight's Tea Table

Miss Margaret Shillen and Sylvia Breath left this evening to spend Thanksgiving at Patton

Mr. and Mrs. Leland Terry, Mrs Mumau, and daughters, Miss Jeanette Terry and Paul Talbot will motor from Altoona tomorrow and spend the holiday with Mr. and Mrs R S Nightingale on Turnpike Avenue

Mr. and Mrs Wade Stewart entertained their bridge club last evening at their home on Fifth. Four tables were arranged throughout the house and a delightful evening was spent Mrs. Richard Patterson held the highest lady's score and received a lovely deck of cards in a leather case and Bruce Patterson won the man's prize which was a pretty gold pencil

Fred Brown of DuBois was a business visitor in Clearfield yesterday

Frederick Wright and friend of State College arrived this evening to spend Thanksgiving with Mr and Mrs. Roland C. Wright on Front St.

James Wall of Grampian attended to business in town yesterday

Mrs. Gus Wolf and daughter Miss Mary Wolf of Curwensville were Clearfield visitors yesterday

U. E. Straw, of Blue Ball had business in town yesterday

W. B. Potter of Karthaus was in town on business yesterday.

Misses Pauline Neff and Gretchen Hills left this morning for Pittsburg to visit Melvin Neff who is attending the University of Pittsburg

Henry Kratzer of Chesletown, Md who is attending State College will spend Thanksgiving at the home of Dr S J Waterworth on Second St

W D Reeding of Franklin arrived this evening to spend Thanksgiving in Clearfield.

J. J. O'Hein, a well known DuBois citizen, was a business visitor to the Court House today and found time between trains to call on a number of his county seat friends.

Mrs Anna Root Cappels left this morning for her home in Cinemaugh after a three day visit with Mrs Lewis Meese on Church street this city

Thanksgiving Dance afternoon and evening Opera House Hall

Jacob Schmoke of LeContes Mills attended to business in town today

Miss Edith Denn left this evening for her home in Spangler to spend Thanksgiving.

Miss Flora Maurer will spend Thanksgiving with friends in Mahaffey

Walter Sugley of Frenchville was in town on business yesterday

Dayton Spackman of Woodland was in Clearfield on business today

Miss Altha Bloom left today for Wilcox to spend Thanksgiving with her sister Mrs F I Gates

Miss Hazel Spackman and brother Dayton will leave tomorrow to spend Thanksgiving in Lock Haven and Jersey Shore

Mrs Ray Oakes and daughter Miss Ruth of Williamsport are visiting Mrs Oakes' father Dr Henry Forquer on Second street

Dr Henry Forquer of Williamsport is the guest of Clearfield friends

Martha Washington Chocolates

They are just as good as pure chocolate milk and cane sugar can make them. They will make an ideal

THANKSGIVING CANDY

No candy that we have ever taken hold of has made such a pronounced hit as these candies have done. We carry just the new

STEWART'S DRUG STORE

Where the air is sweet and clean.

GLOBE THEATRE TODAY ONLY

SPECIAL TODAY

Gold Rooster Feature

"EXCUSE ME"

A great comedy in Five Acts

See story in Progress today

Pathe News of Current Events

Lonesome Luke Comedy

Music by the Famous Wurlitzer Motion Picture Orchestra

Adults 10c **Children 5c**

COMING FRIDAY

Attraction Extraordinary!

"ANITA STEWART"

IN "SUSPECT"

In Six Acts.

Anita Stewart, the world's favorite Actress is wonderful in

"SUSPECT"

Mrs Mary E Souders accompanied by Miss Sylvia Hoag of Kingston, N Y are visiting Mrs Souders' son, J D Souders on West Front street

Mr and Mrs Fuller of Ithaca N Y are visiting Mr and Mrs Fred Schmidt on Second street

Elmer Hege will spend Thanksgiving at his home in Frenchville

P S Rice of Woodland was in town on business today

Rev and Mrs A B Haner of Frenchville are spending Thanksgiving in Clearfield

Miss Esther Bloom of Philadelphia is the guest of her sister Mrs Harry Hoover and will attend a dance tonight

Hon Charles Barrett and family are the guests of Dr and Mrs S [illegible]

H. C. Harner of Lancaster will spend Thanksgiving with his daughter Mrs D. C. Lafevre.

William Hagerty returned last evening from a trip to Philadelphia.

Miss Alta Stormer of DuBois arrived today to spend Thanksgiving with Miss Mary Morrison.

Miss Florence Hartsfelt will spend Thanksgiving in Altoona.

Miss L S. Hahn will spend the holiday with her sister in DuBois.

Miss Rhoda Bowes left to spend Thursday with her parents in Osceola.

Walter McCullough of Bellefonte, will spend tomorrow with his parents in Clearfield

Mrs. Grover Graham and two sons of Jersey Shore arrived this evening to spend Thanksgiving with Mrs. A F. Black on Daisy street.

Miss Sara Blakely will spend Thanksgiving with friends in Curwensville.

Mrs Willard Howe and daughter left this morning for Grampian to attend the golden wedding of her grand parents Mr and Mrs. John Rafferty

Harry F. Kelly of Scottdale, and Mary Belle Mons of Clearfield were granted a marriage license at Hollidaysburg yesterday

THOSE LAST MINUTE THANKSGIVING NEEDS

Either phone them to us or send one of the children—you know our policy toward them at this store.

We've crisp celery, fresh cranberries, orange and the rest of the seasonable fruits. Remember

FRIDAY IS OYSTER DAY

Fred Shope Grocery Co.

Nichols street H. & C. 25

Mrs Wm. Lilienthal of Toledo, O., gave birth to a big baby girl yesterday morning at 4 A. M. The proud papa received the news by wire and is on his way here to greet the newcomer with open arms. Mrs. Lilienthal was formerly Miss Ardey Merritt of this place and is spending the holiday months with her mother Mrs. Anna Merritt on west River street.

(Additional Personals on Page three)

Why Throw Away That Nice Specimen

when you can have it mounted to look true to life. We do taxidermy in all its branches.

Satisfaction guaranteed or money refunded.

ERICSON BROS.,

Licensed Taxidermists

H. C. Phone No. 7-m. Munson, Pa.

NewspaperARCHIVE®